

Abbildung 58: Das Untersuchungsgebiet



Abbildung 59: Verbreitung von Assoziationen des *Tilio-Acerion*



Abbildung 60: Verbreitung von Subassoziationen des *Fraxino-Aceretum pseudoplatani*

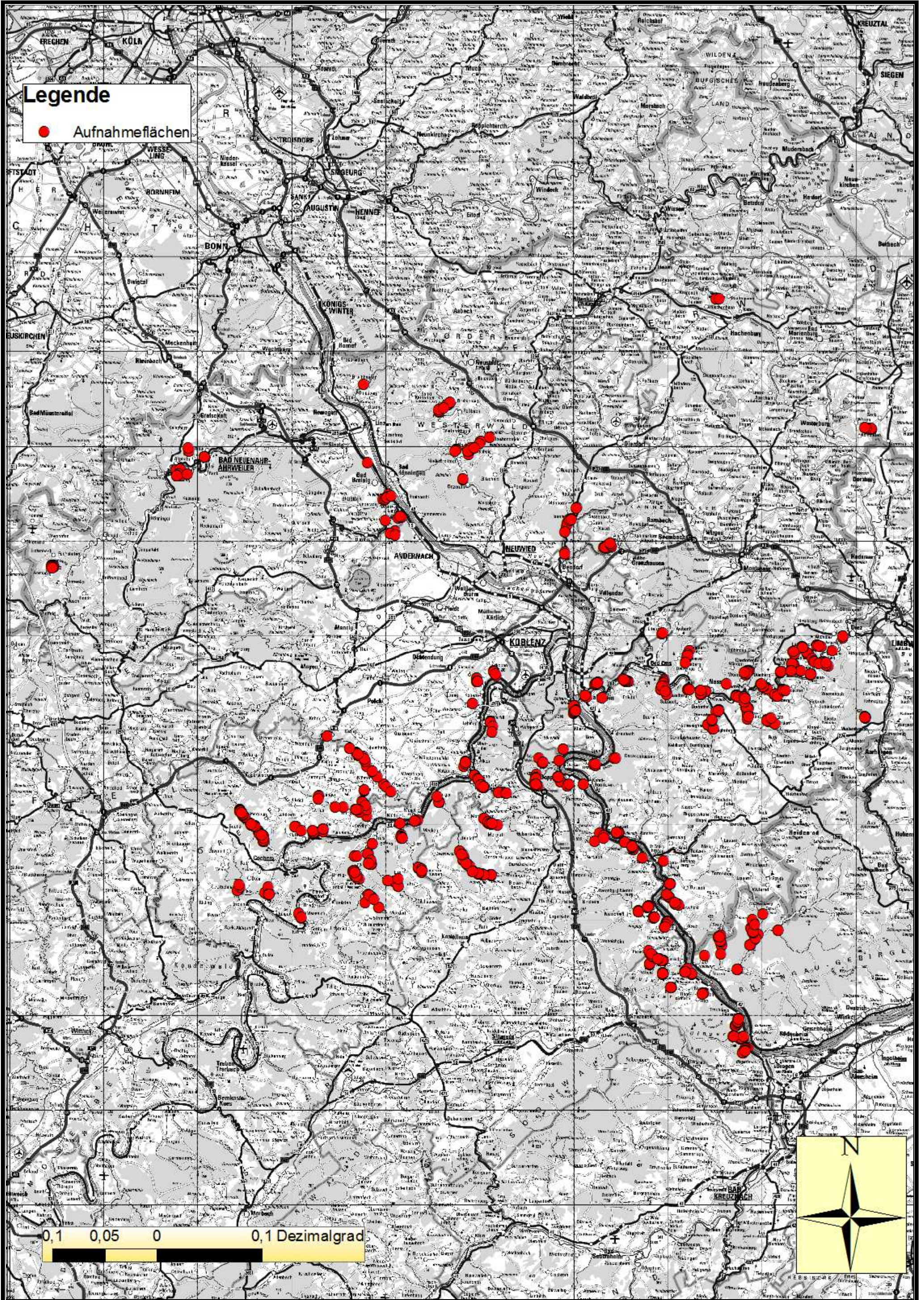

Abbildung 61: Verbreitung von Subassoziationen des *Fraxino-Aceretum pseudoplatani*

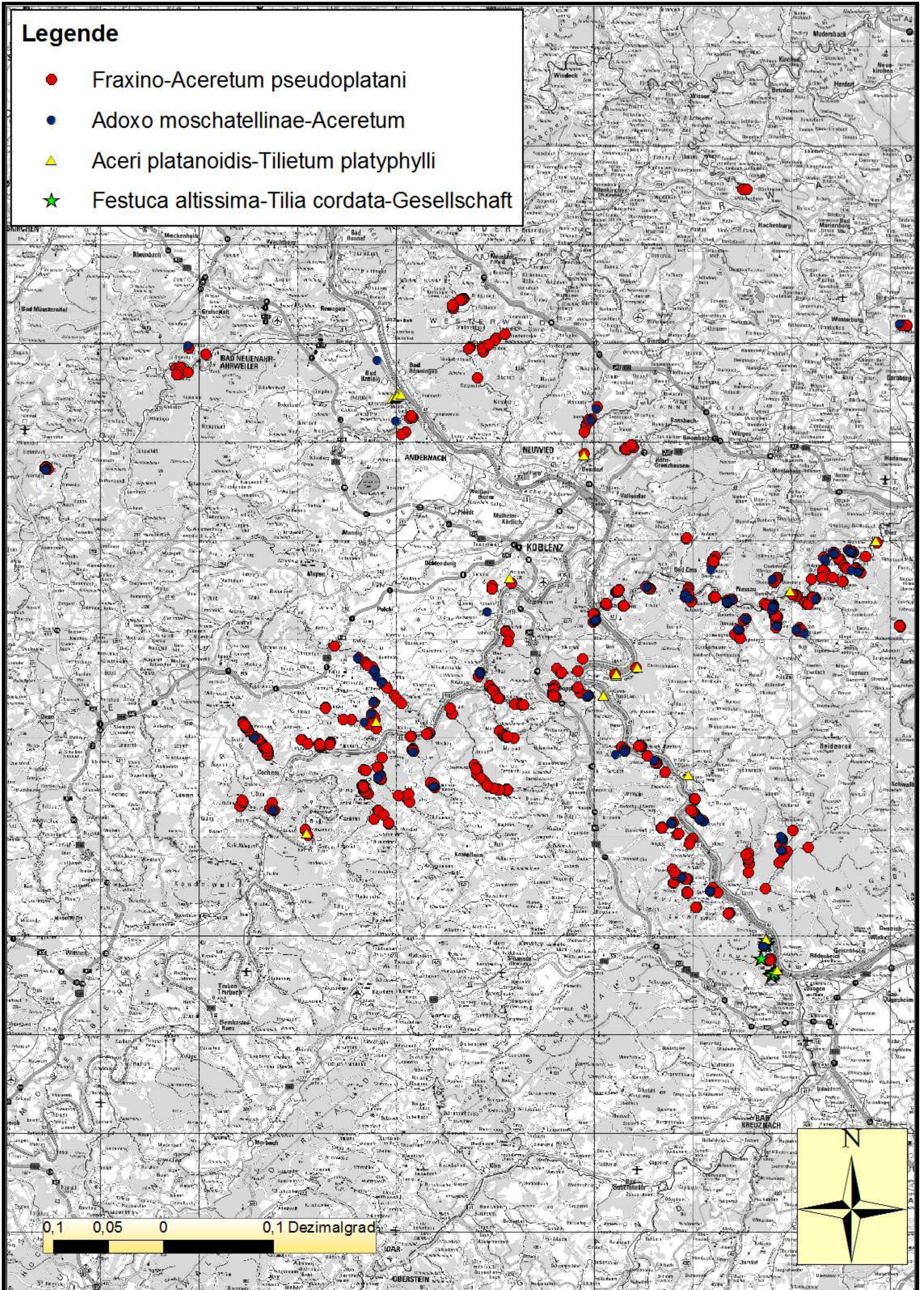

Abbildung 62: Verbreitung von Varianten des *Fraxino-Aceretum pseudoplatani lunarietosum redivivae*

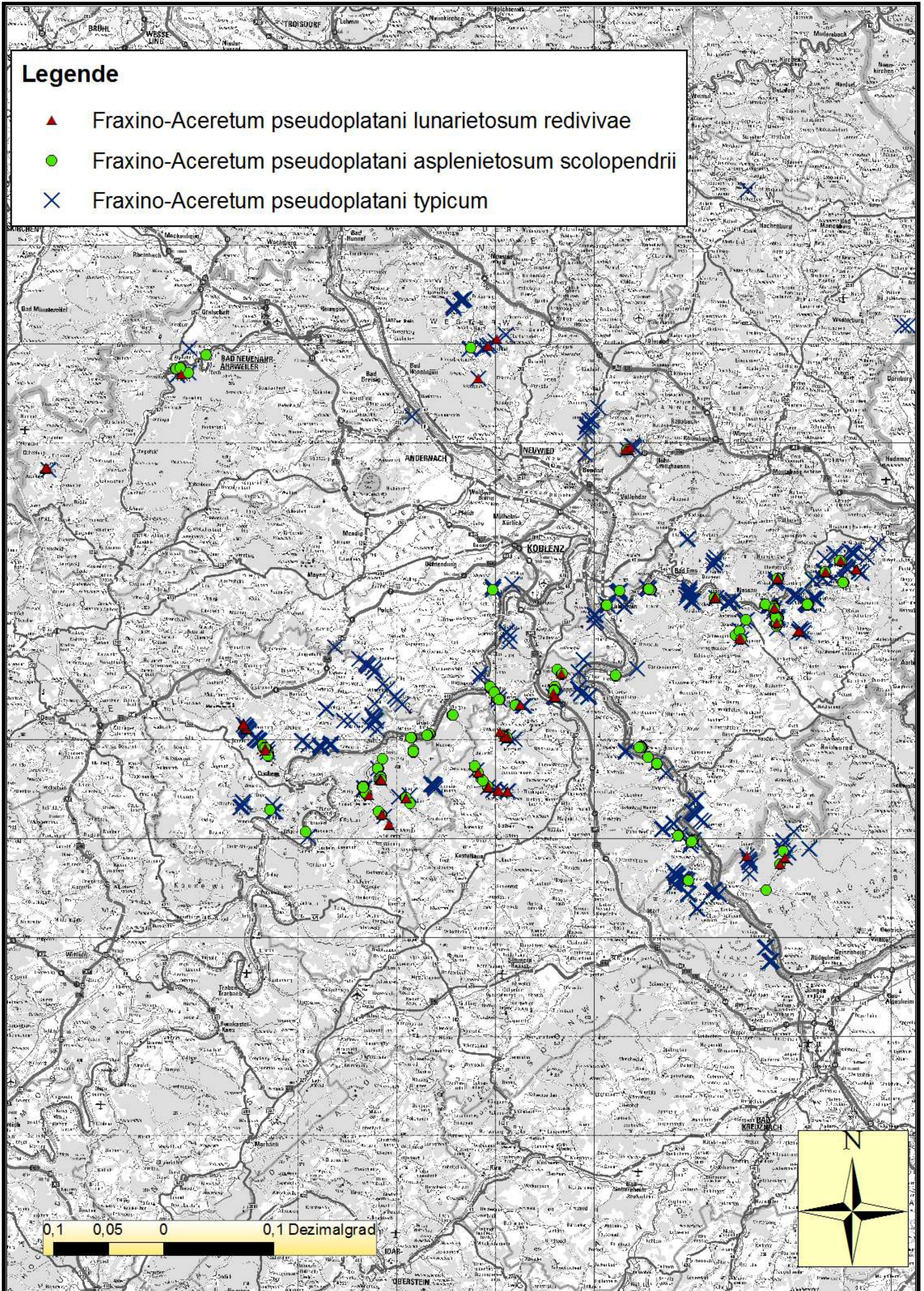

Abbildung 63: Verbreitung von Varianten des *Fraxino-Aceretum asplenietosum scolopendrii*

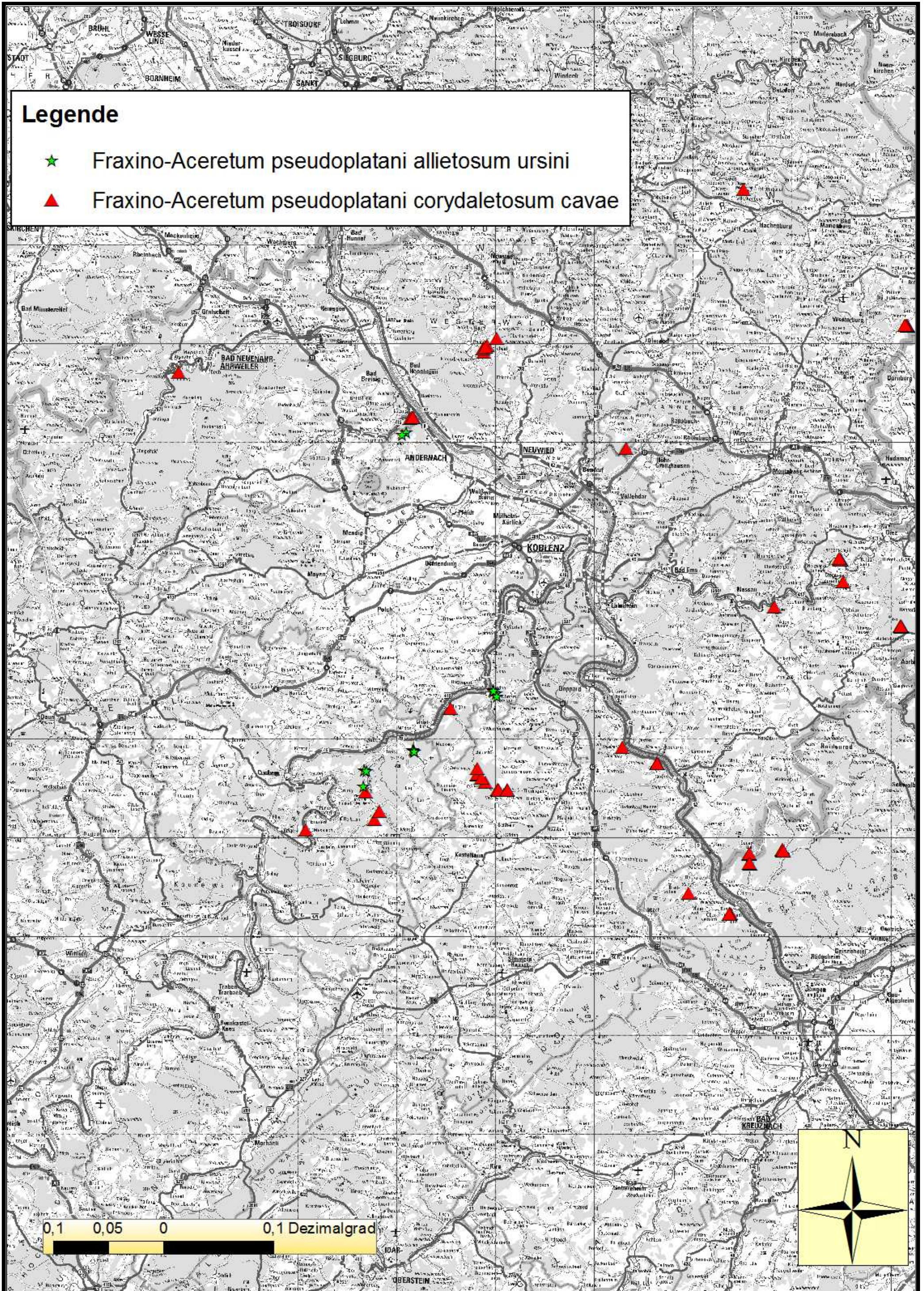

Abbildung 64: Verbreitung von Varianten des *Fraxino-Aceretum pseudoplatani typicum*

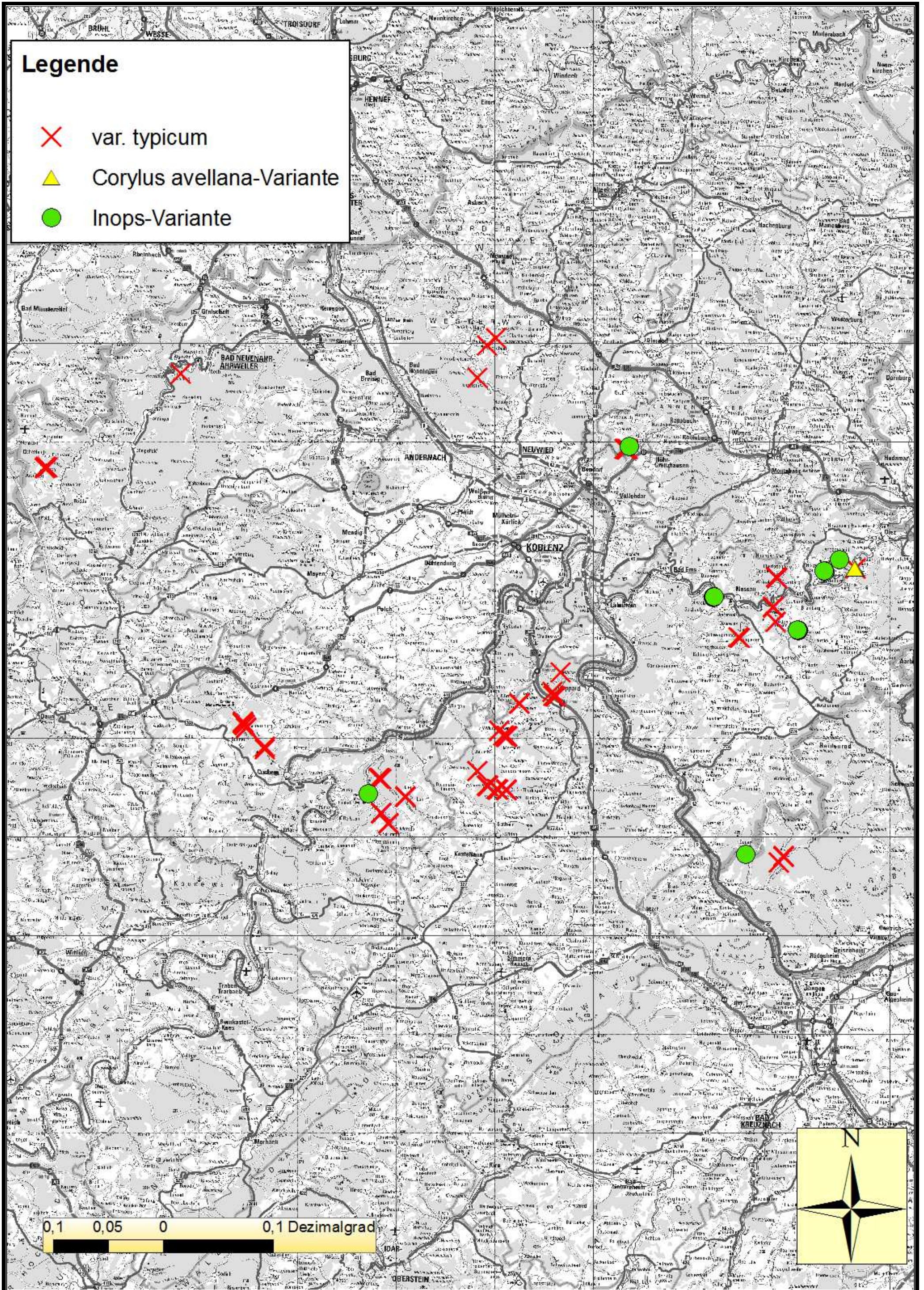

Abbildung 65: Ausprägungen des *Adoxo moschatellinae*-Aceretum

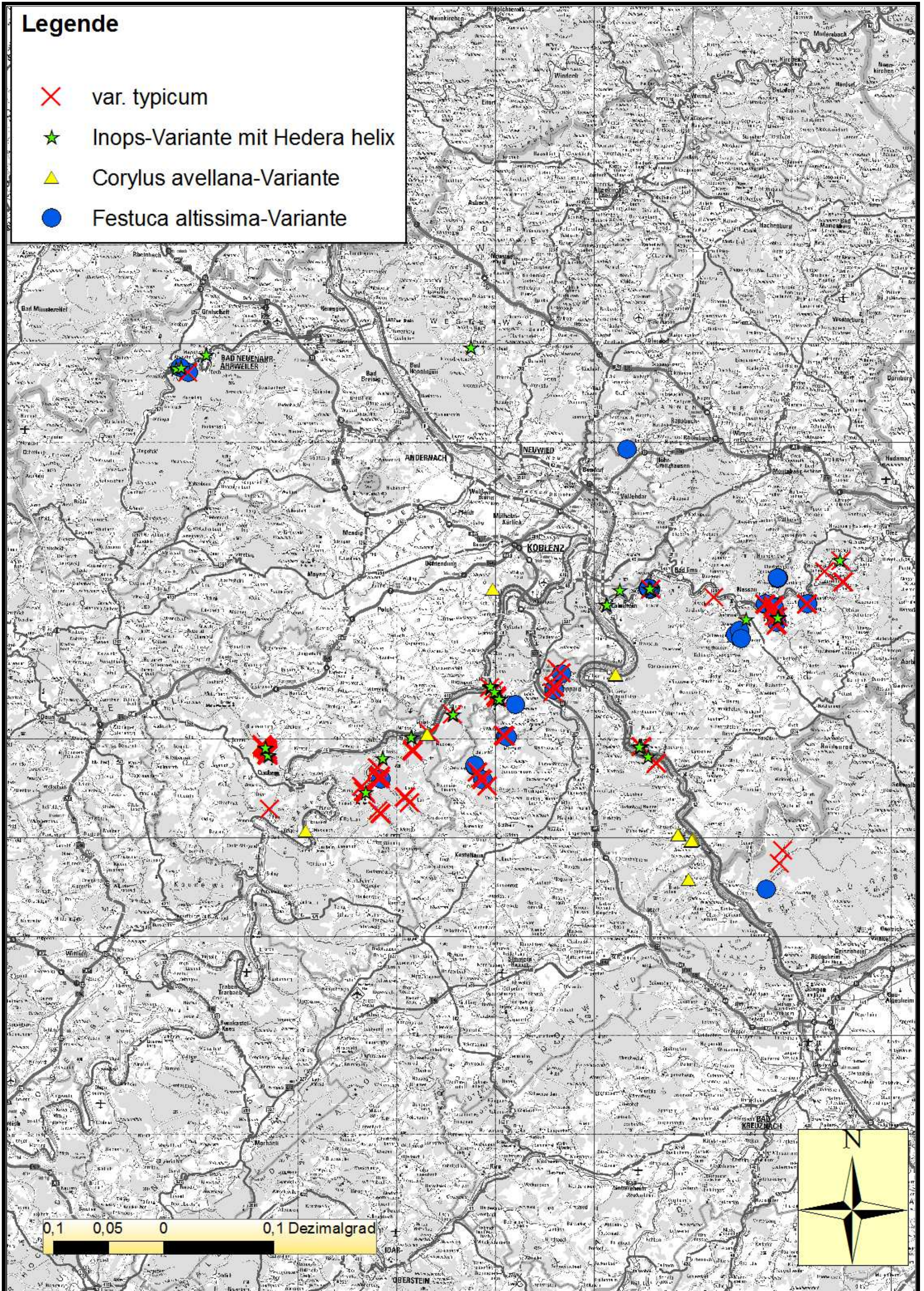

Abbildung 66: Verbreitung seltener und geschützter Arten im *Tilio-Acerion*

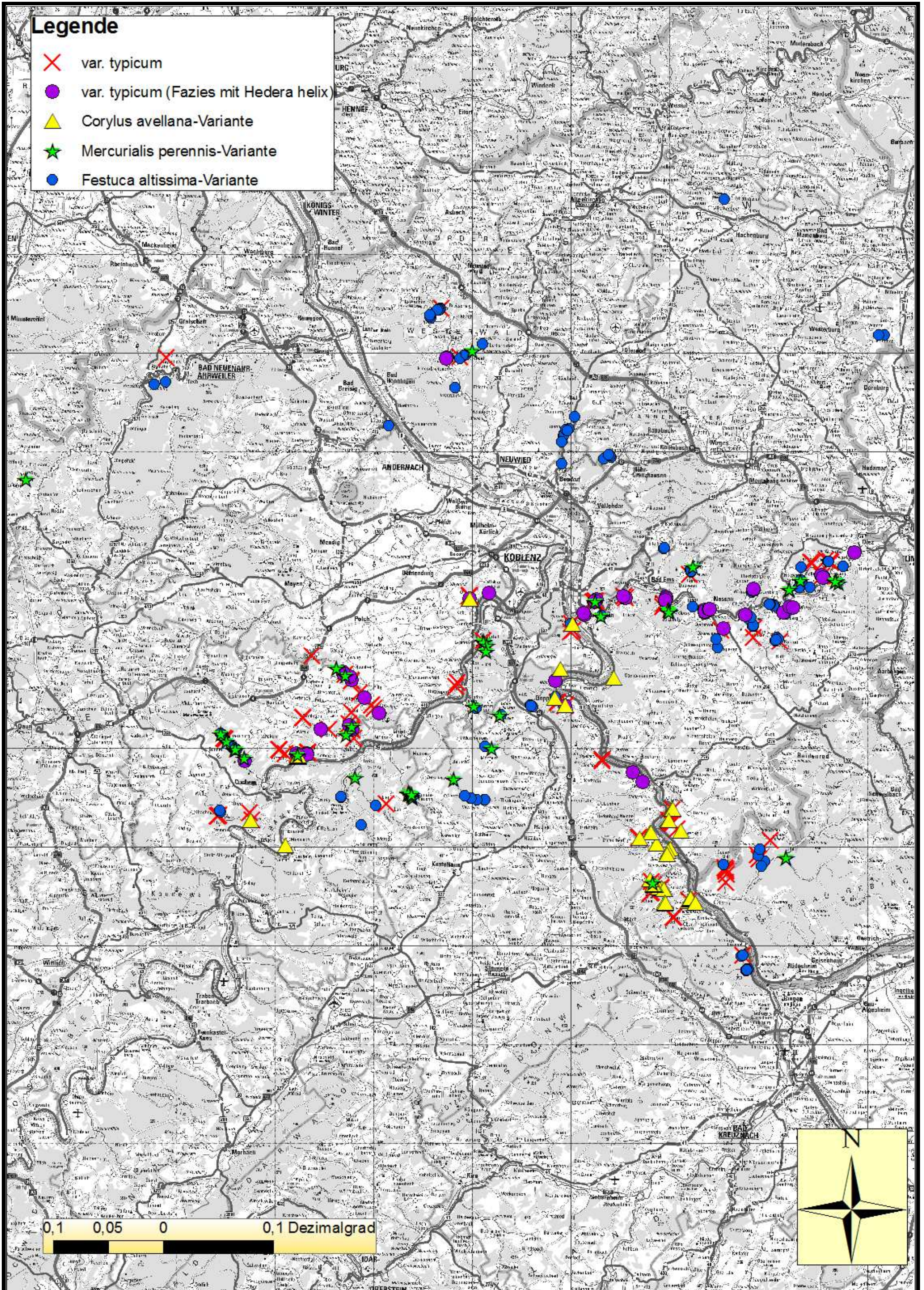

Abbildung 67: Verbreitung seltener und geschützter Arten im *Tilio-Acerion*

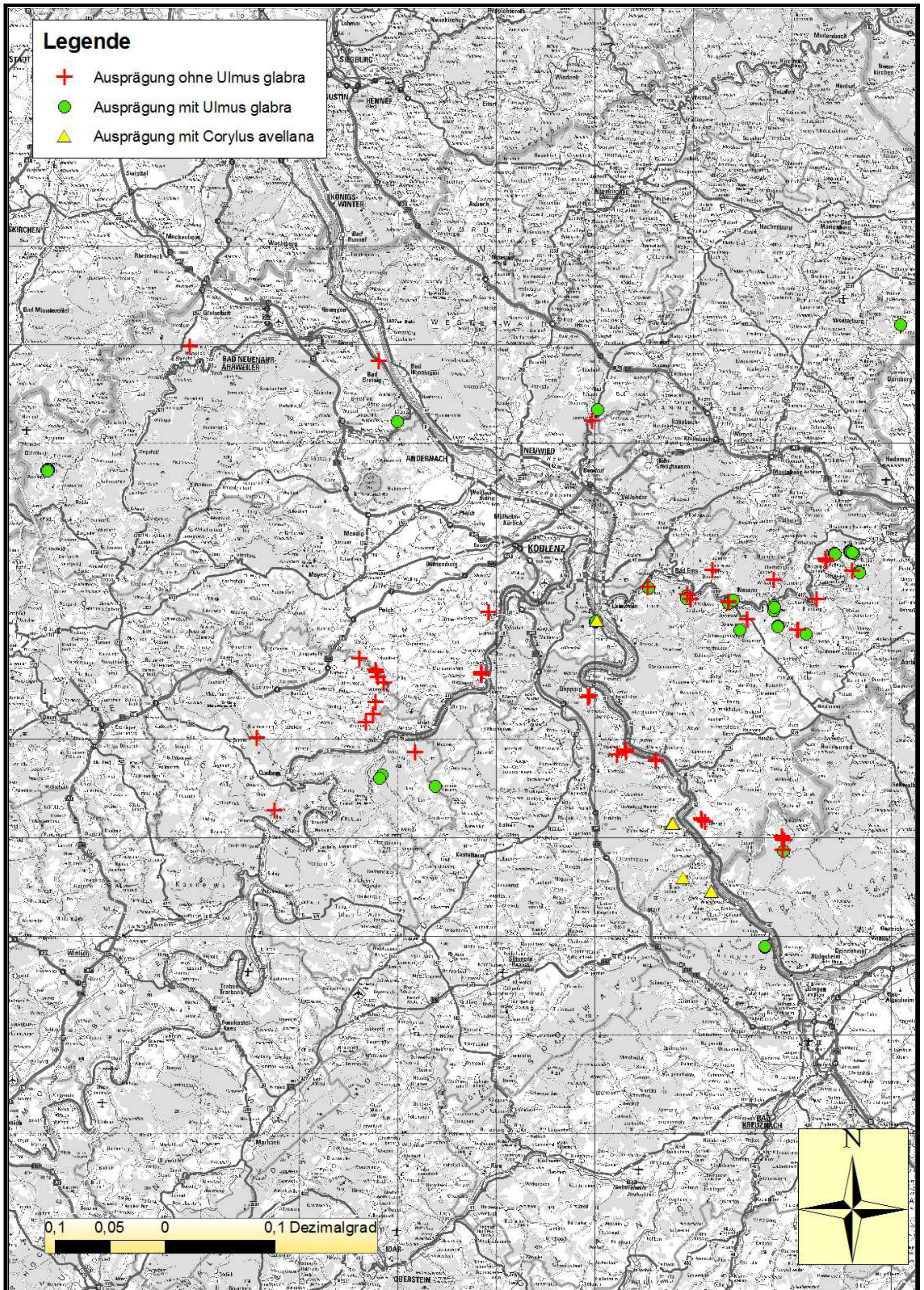

Abbildung 68: Verbreitung seltener und geschützter Arten im *Tilio-Acerion*

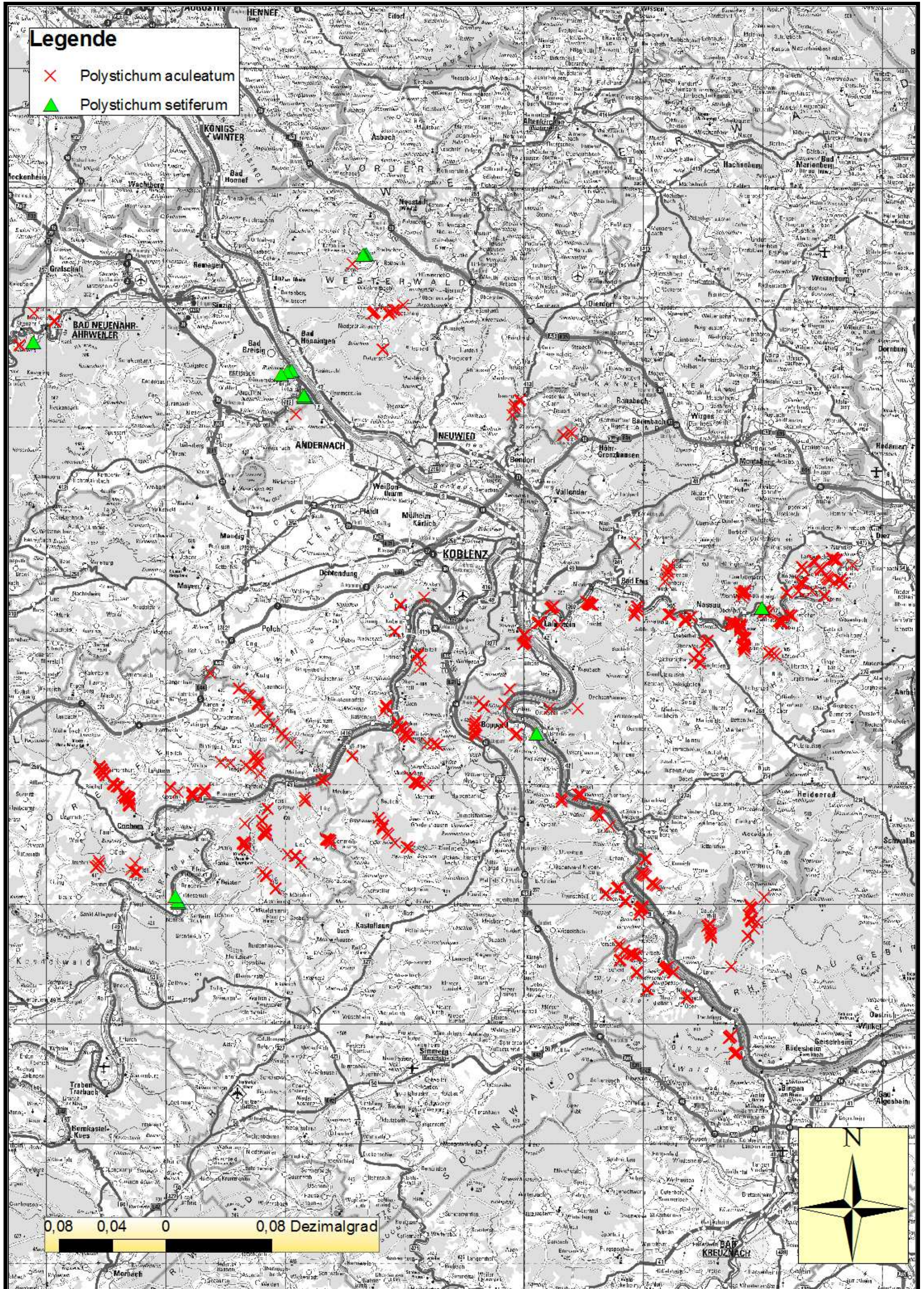

Abbildung 69: Verbreitung seltener und geschützter Arten im *Tilio-Acerion*

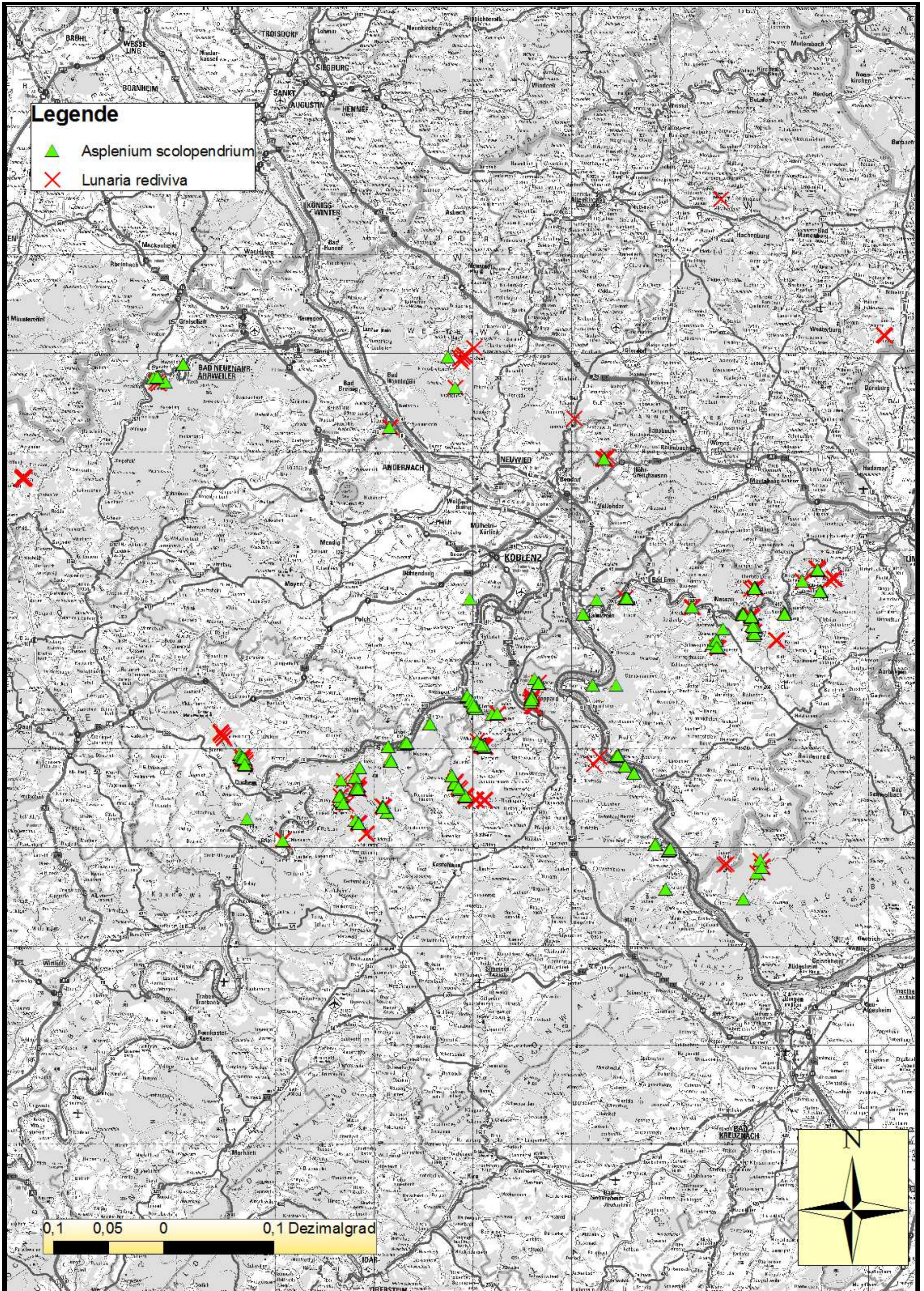

Abbildung 70: Verbreitung seltener und geschützter Arten im *Tilio-Acerion*

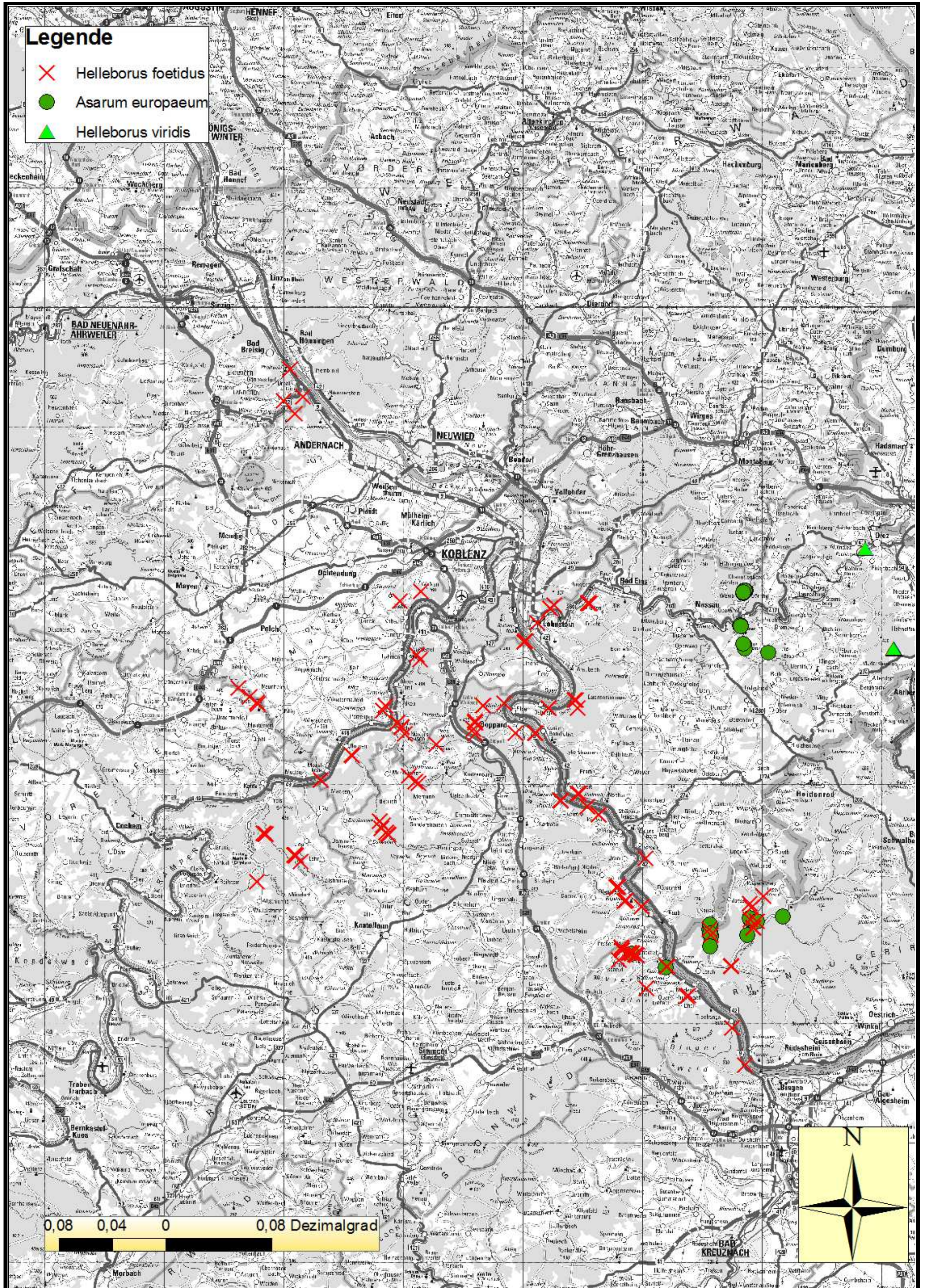

Abbildung 71: Verbreitung seltener und geschützter Arten im *Tilio-Acerion*

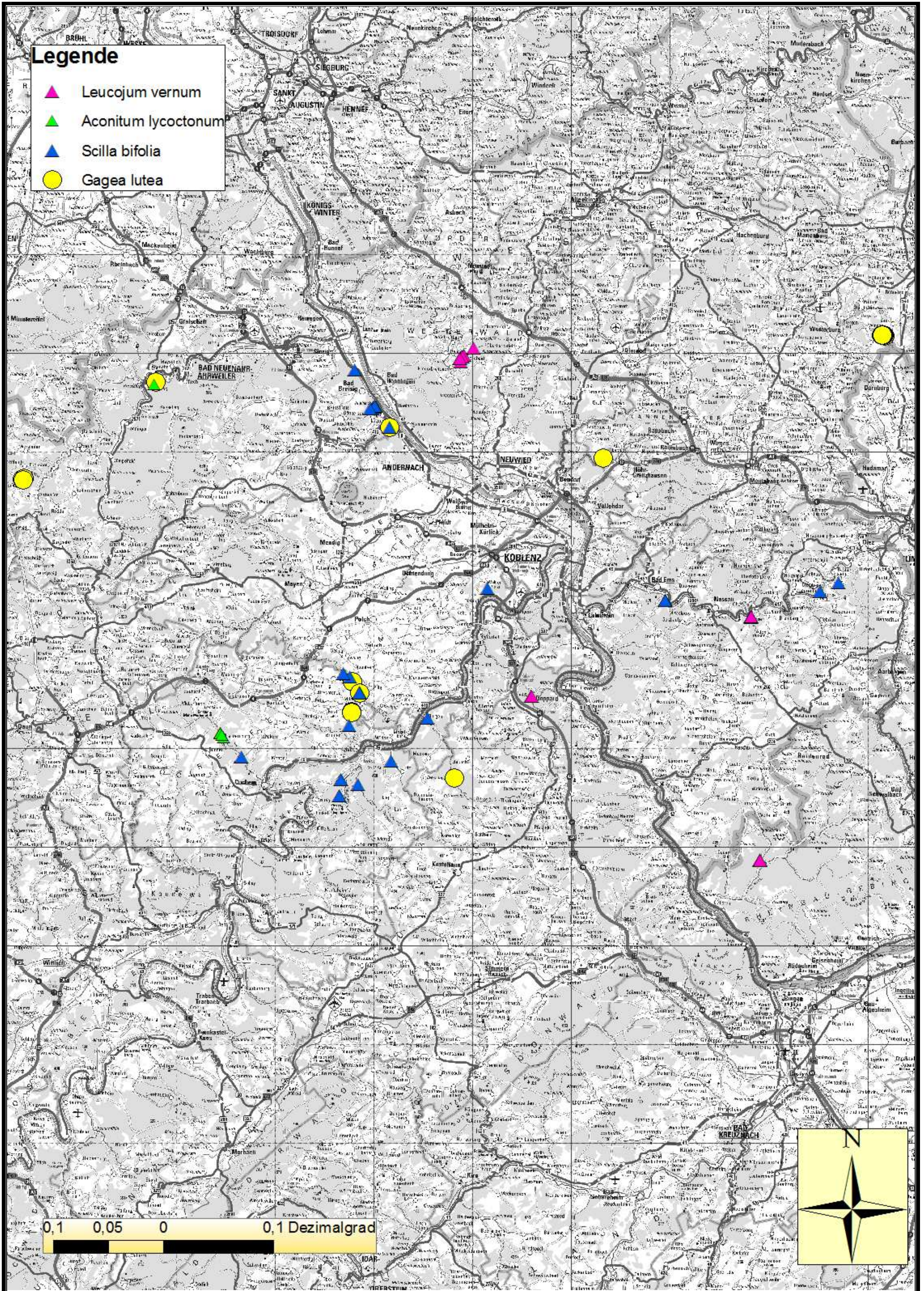

Abbildung 72: Verbreitung bemerkenswerter Baumarten im *Tilio-Acerion*

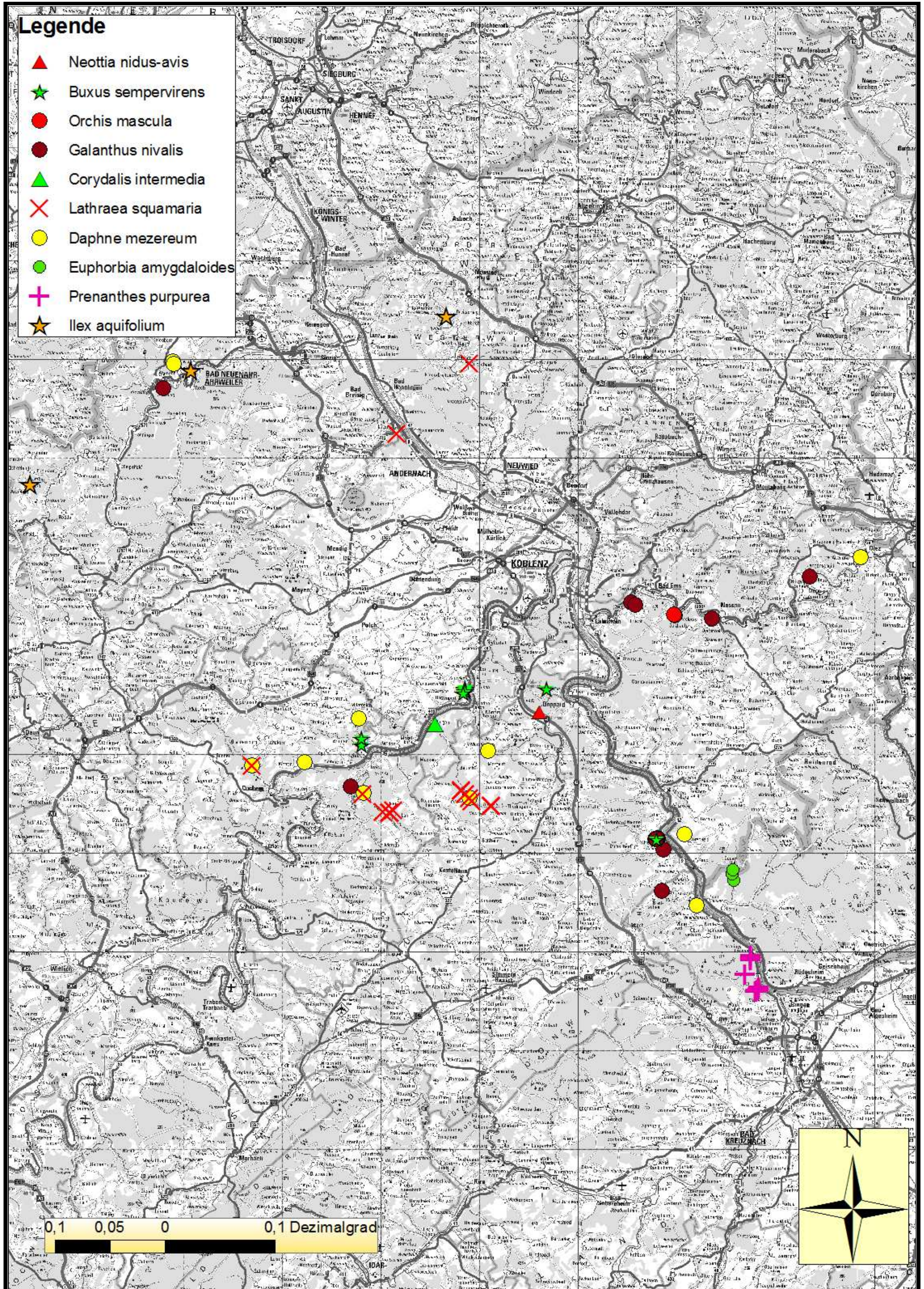

Abbildung 73: Verbreitung verschiedener Ausprägungen des *Tilio-Acerion*

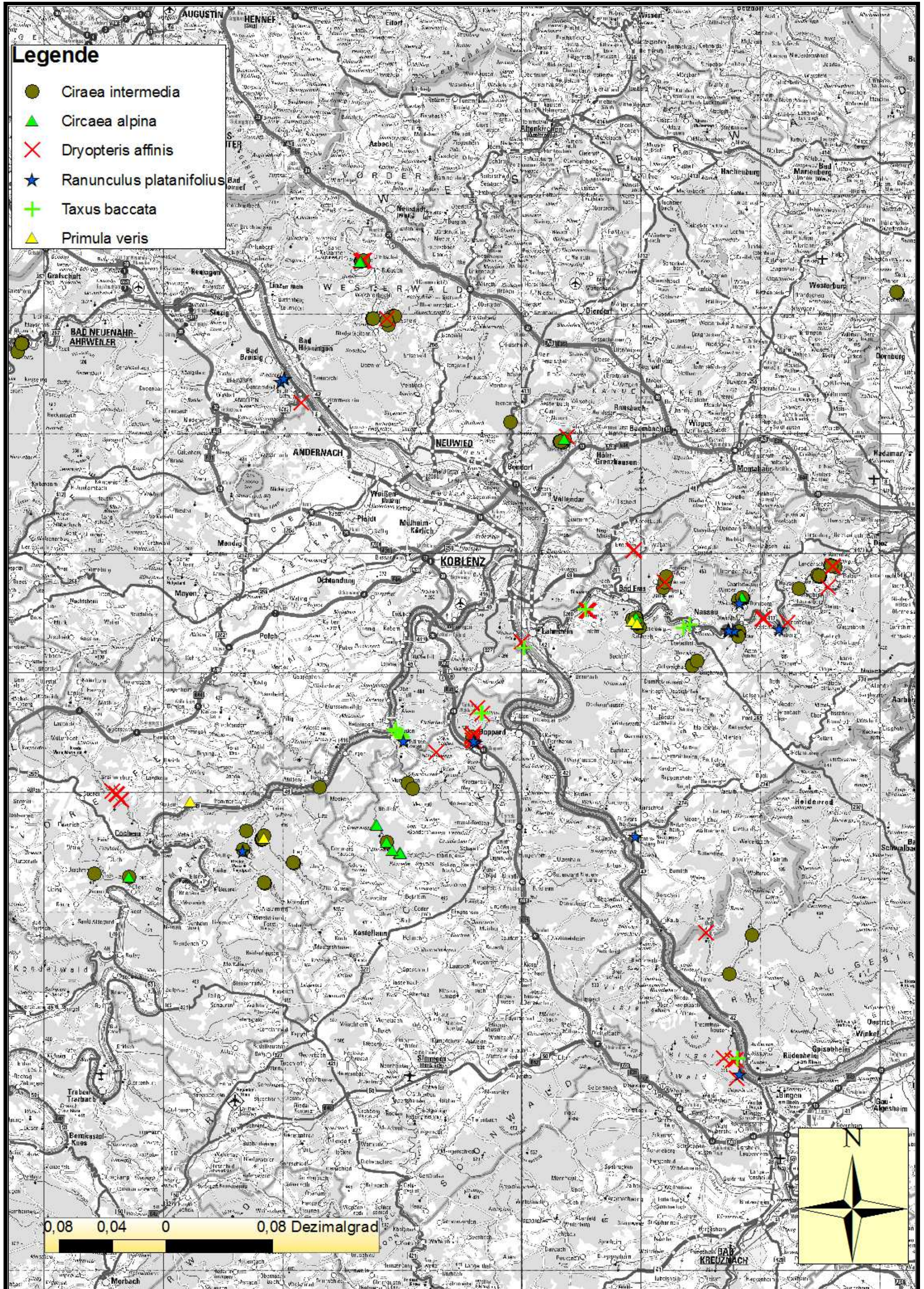

Abbildung 74 a:
Sortierung der Aufnahmen nach der Krautschicht
(Eucl. Ward, N 36)

Legende:

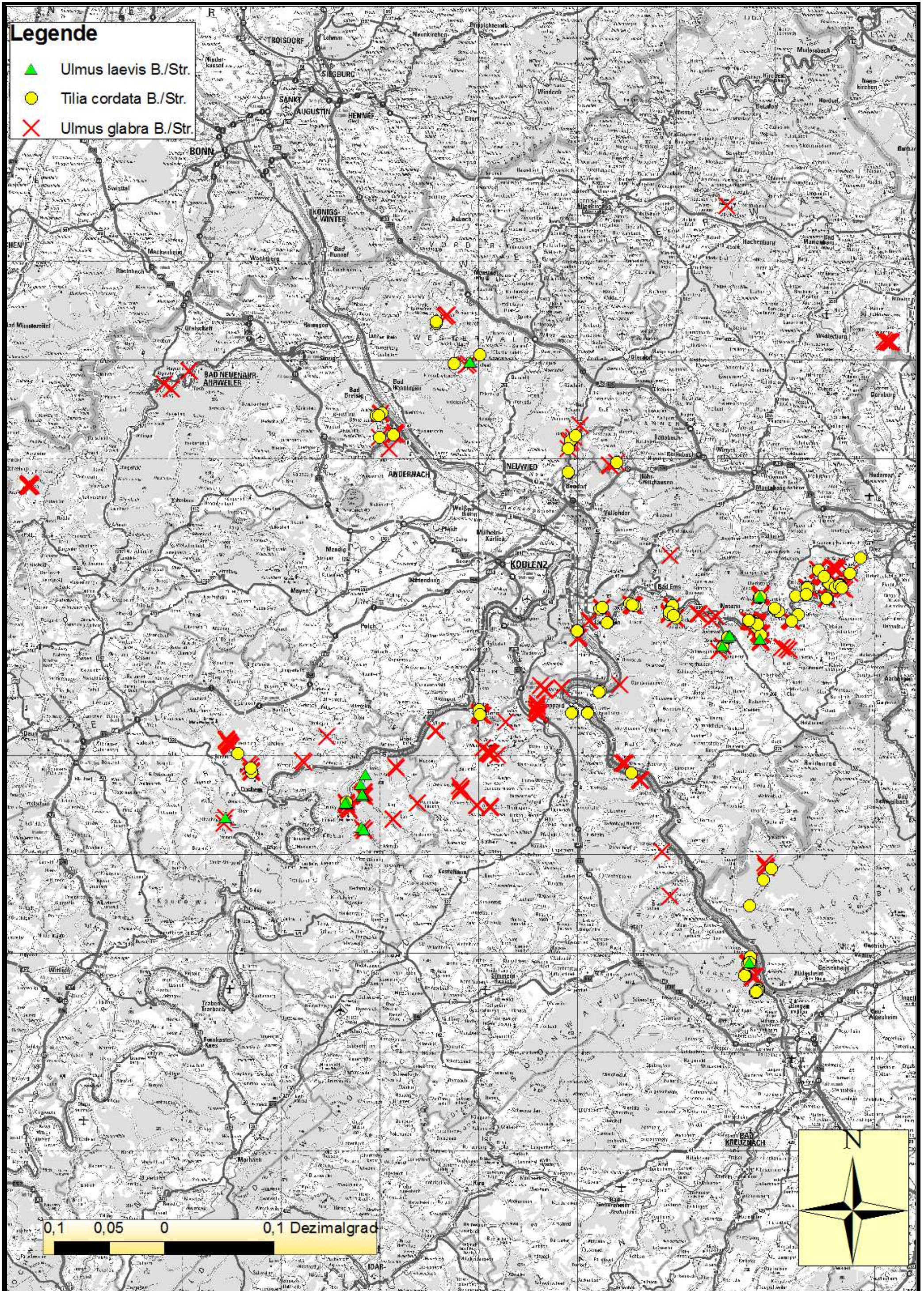
1. *Lunaria rediviva*-Klasse

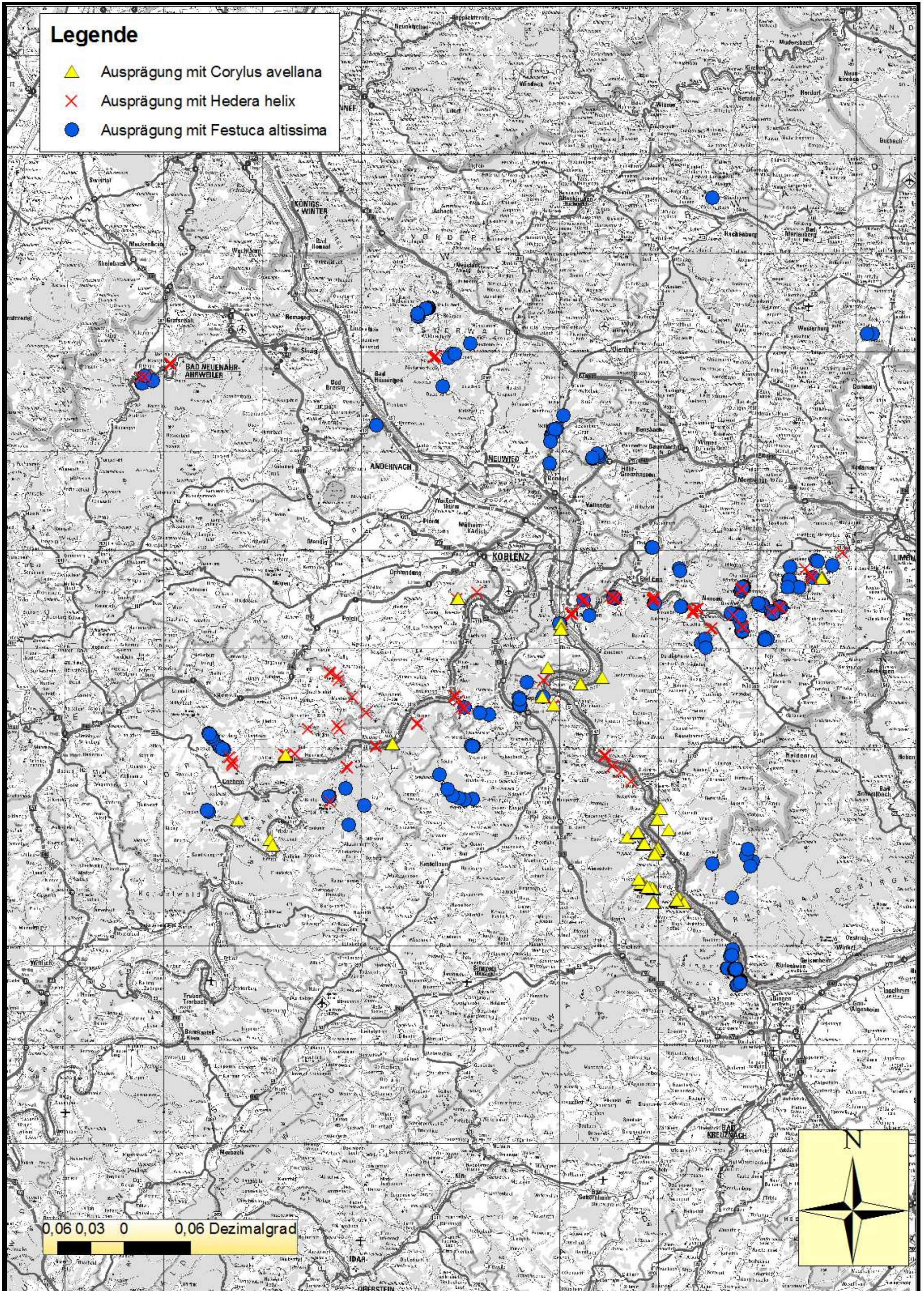

2. *Corydalis cava*-Klasse



3. *Asplenium scolopendrium*-Klasse



4. *Ranunculus ficaria*-Klasse



5. *Mercurialis perennis*-Klasse



6. *Hedera helix*-Klasse



7. *Cardamine bulbifera*-Klasse



8. *Allium ursinum*-Klasse



9. *Festuca altissima*-Klasse



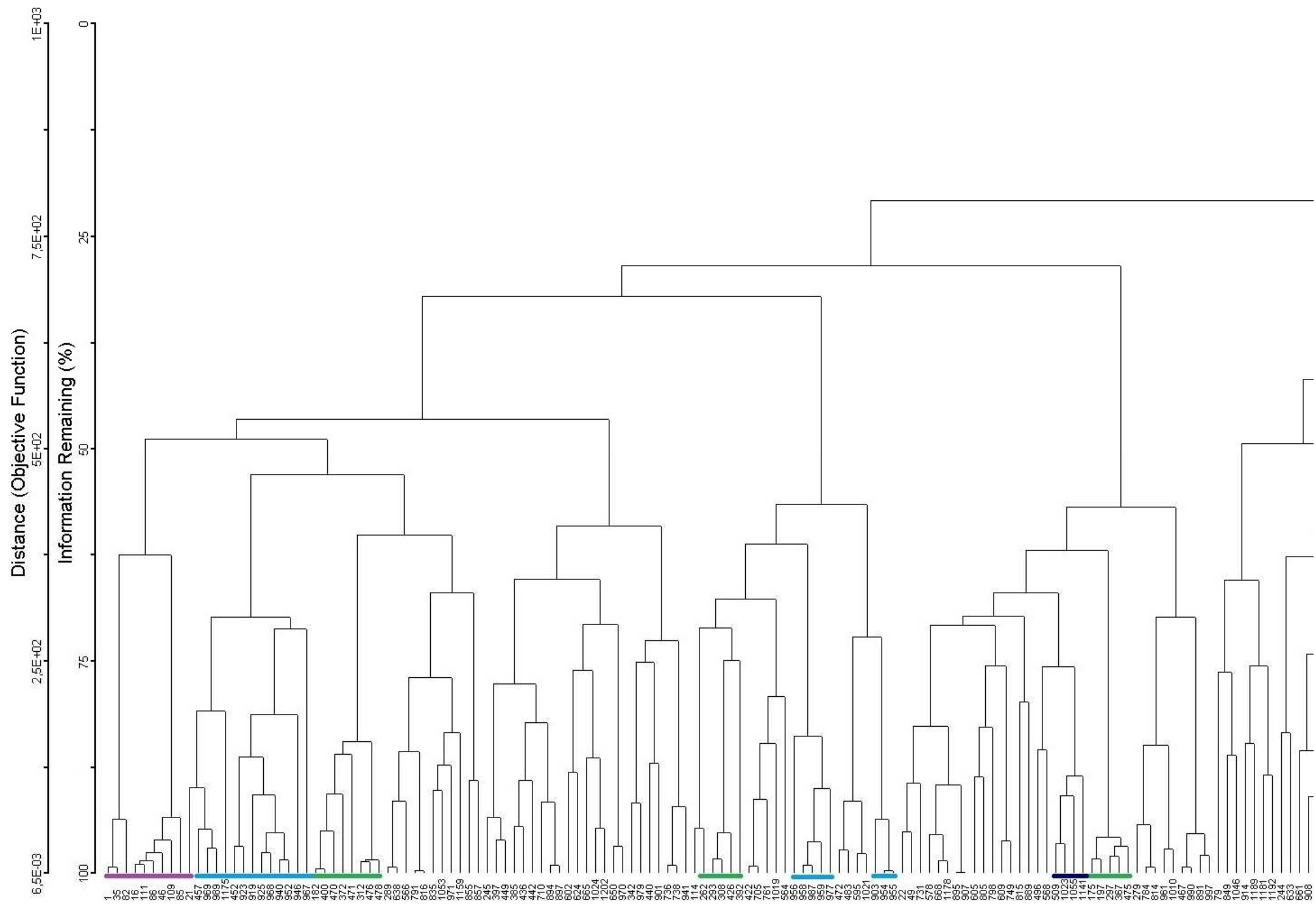

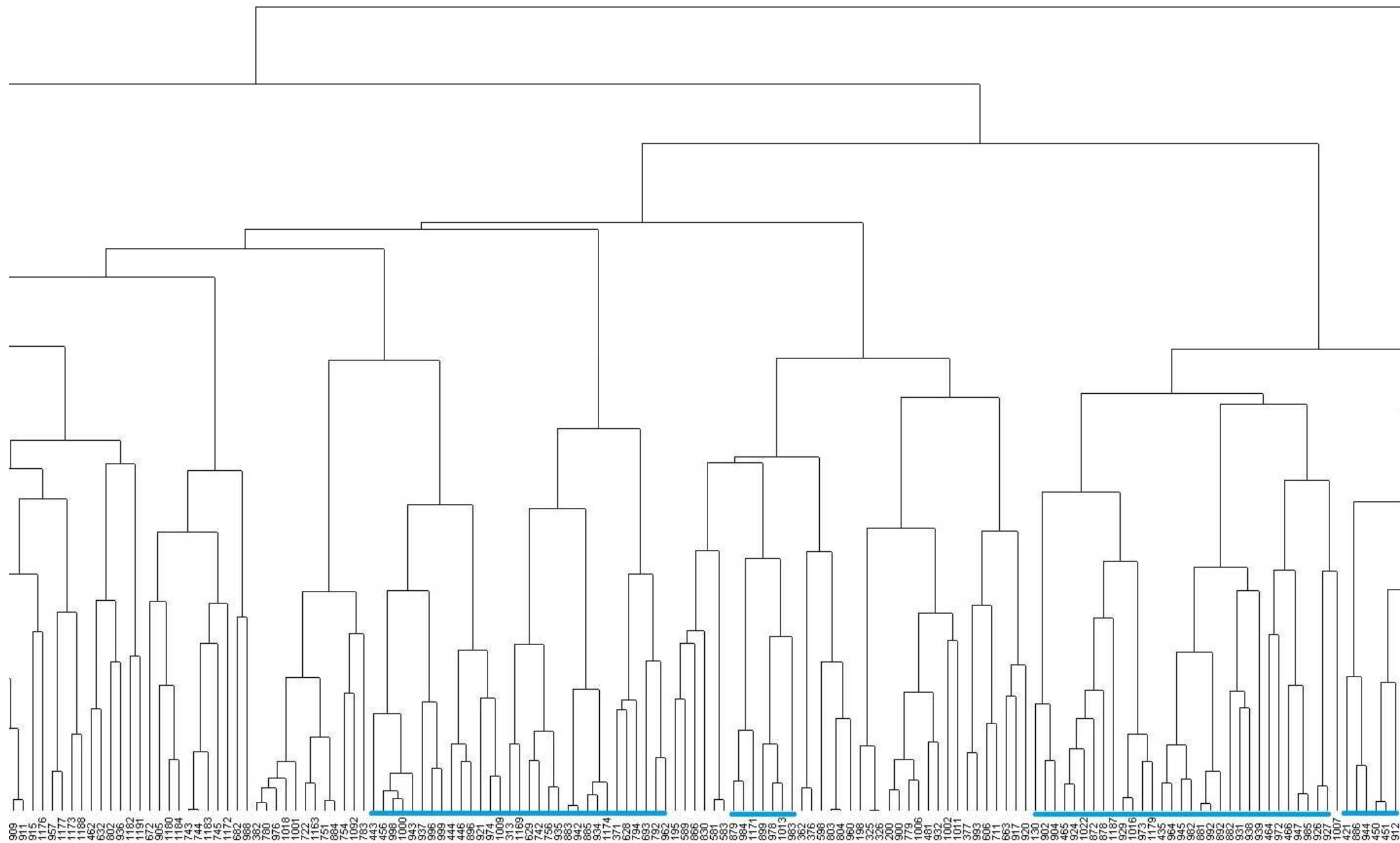

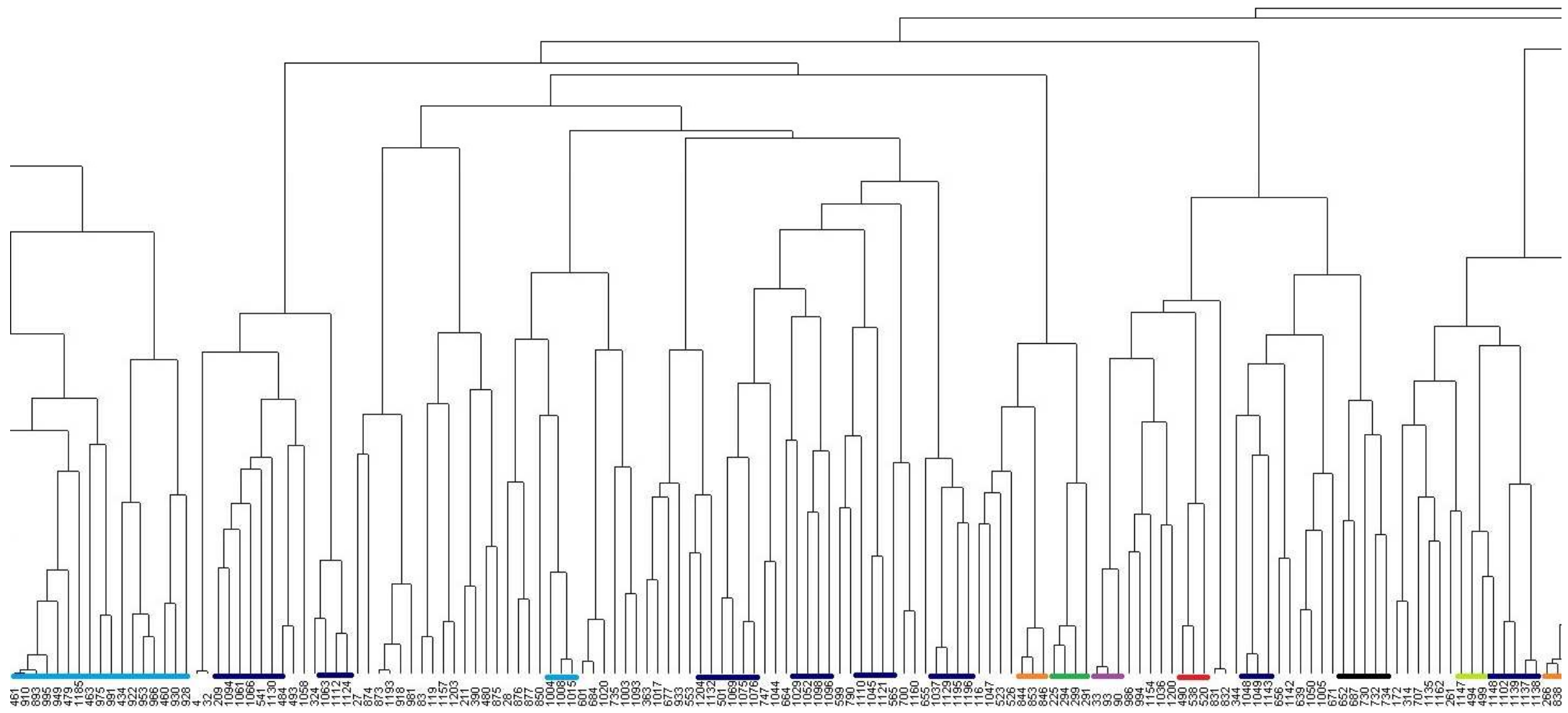

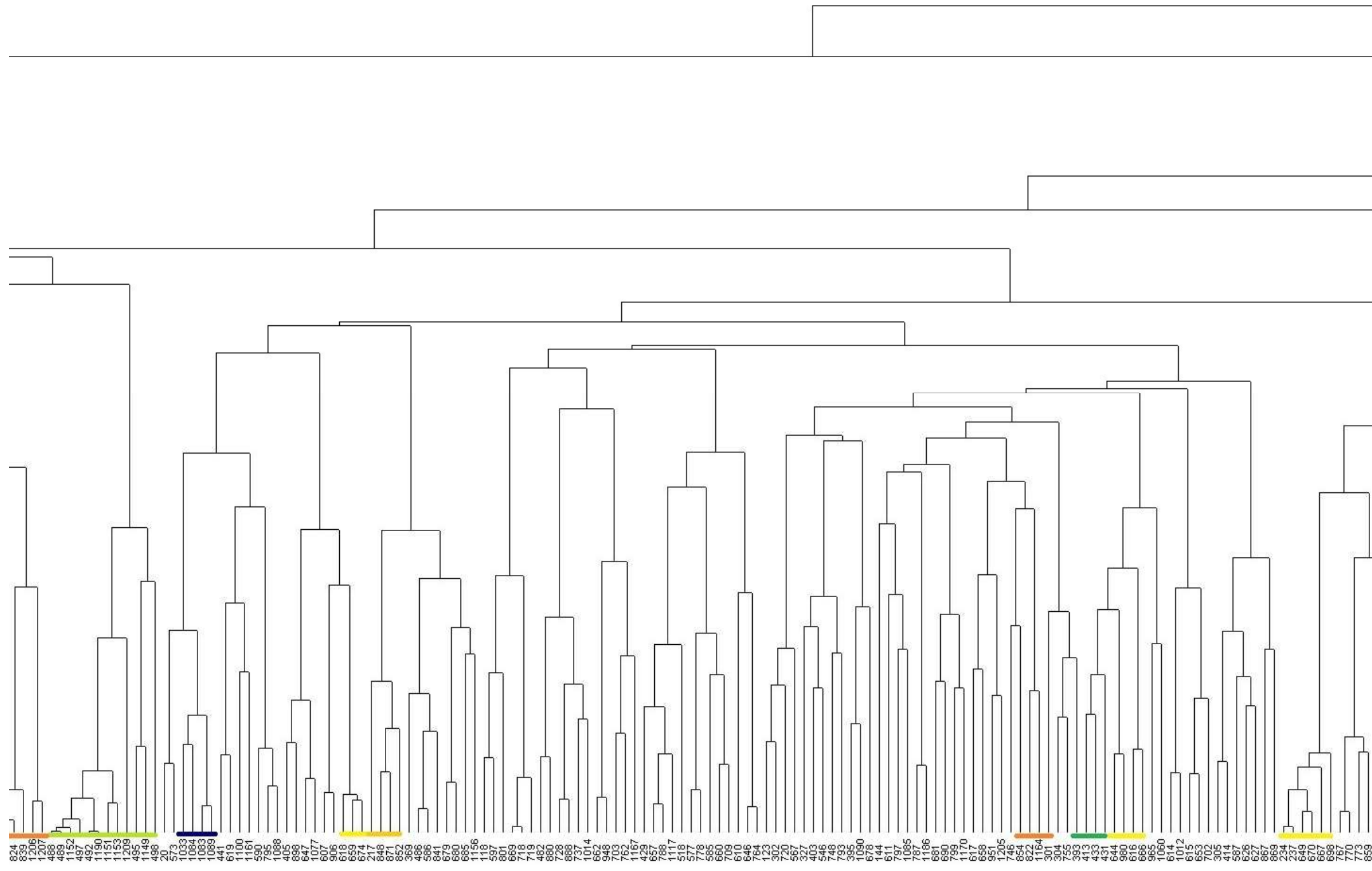

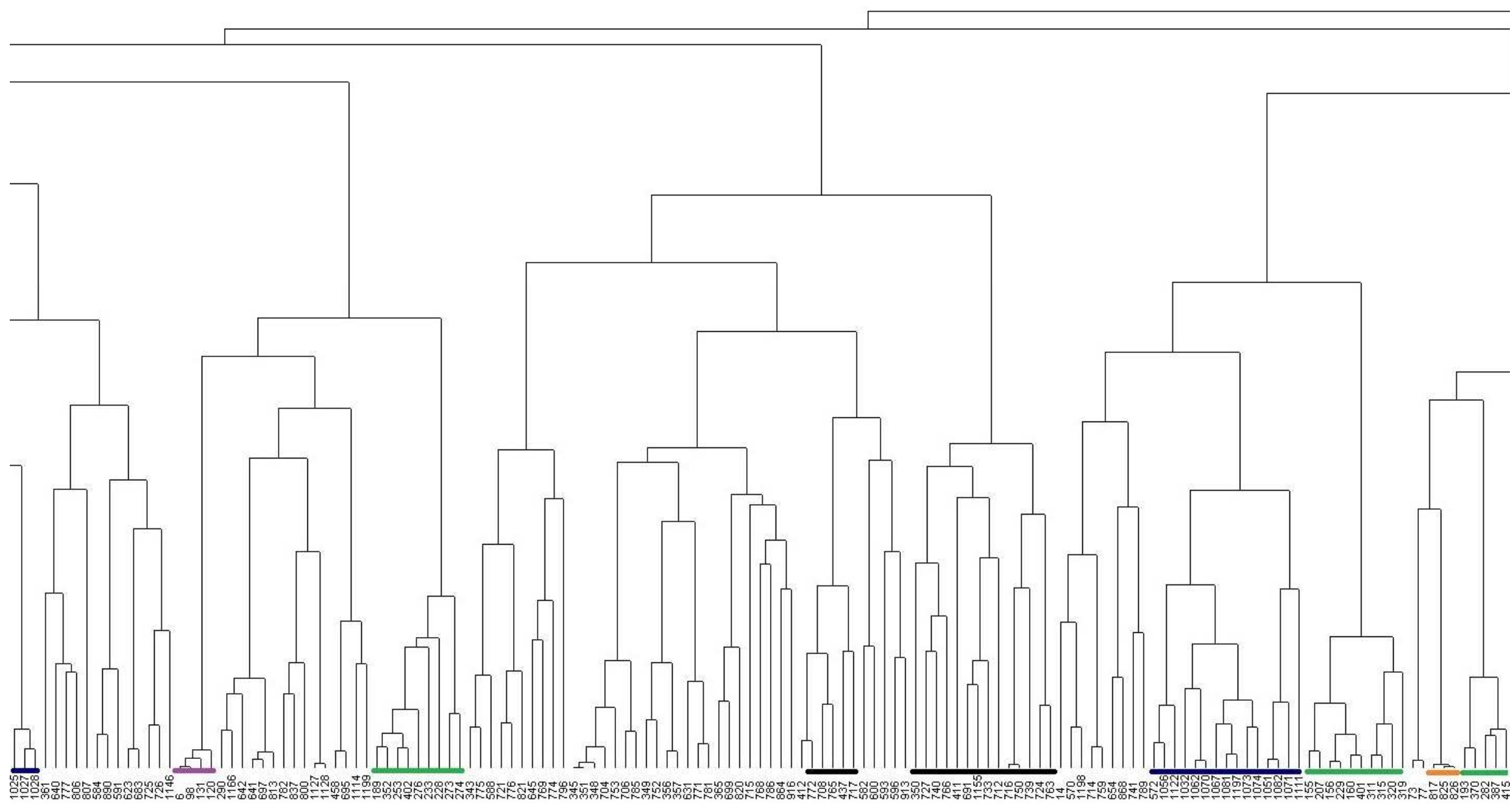

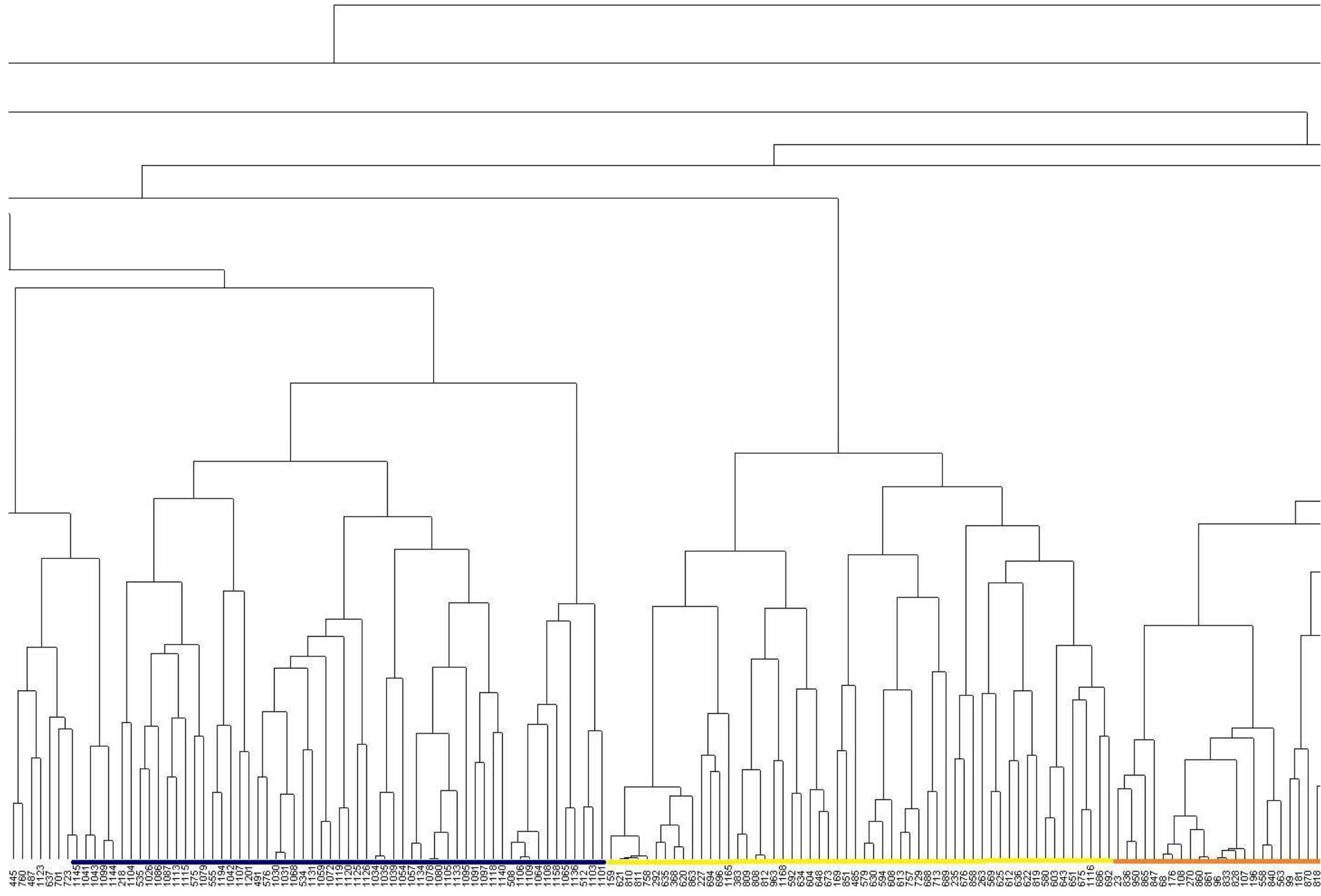

445
487
1123
637
701
723
1145
1043
1099
1144
218
1104
535
1066
1087
1113
1115
1079
554
1047
1107
1201
491
576
1030
1068
534
1131
1059
1072
1119
1129
1126
1034
1035
1039
1054
1057
1078
1080
1105
1133
1095
1091
1097
1140
508
1106
1109
1064
1108
1082
1136
512
1101
159
821
811
758
292
635
388
620
527
654
696
1165
383
809
805
943
1168
592
634
604
648
163
851
485
579
630
584
606
717
729
688
713
689
235
846
848
263
589
635
612
636
872
590
603
643
651
675
1116
605
692
23
636
950
865
847
69
108
270
860
881
96
833
105
156
558
840
563
99
81
818

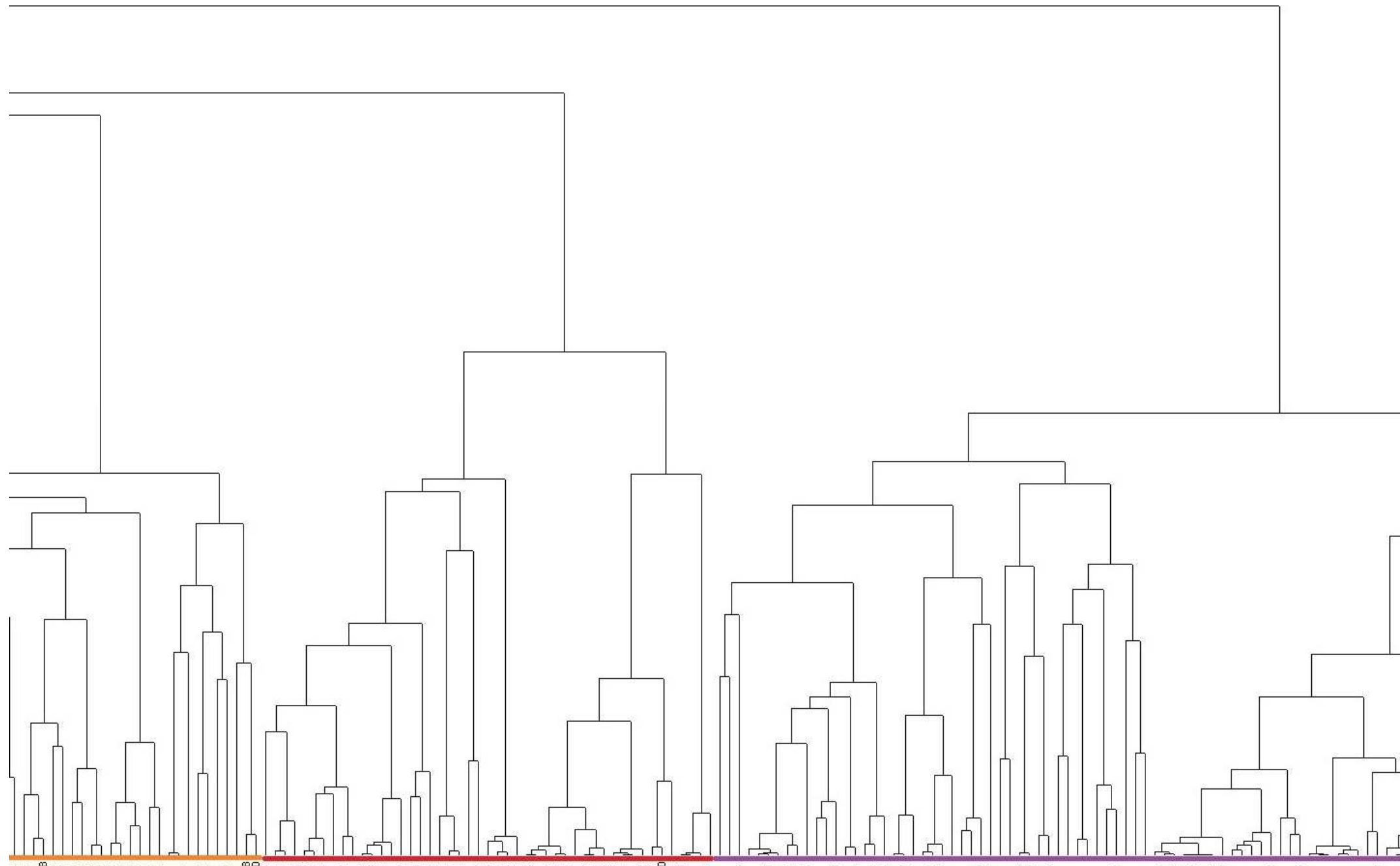

803
107
877
1208
843
866
153
174
84
242
834
323
845
322
829
87
887
213
214
511
827
1038
1040
500
510
519
599
505
574
571
528
537
513
516
517
522
540
544
527
539
531
532
535
544
566
547
517
503
504
539
521
542
542
560
581
562
533
1190
598
551
549
550
26
156
156
126
58
110
199
333
84
113
121
122
89
135
249
332
101
55
145
146
85
84
152
151
9
37
124
135
135
136
25
59
80
87
51
51
172
57
62
81
3
147
146
138
137
137
138
140
38
53
41
102
34
84
54
54
56
57
870
12
150
13
18

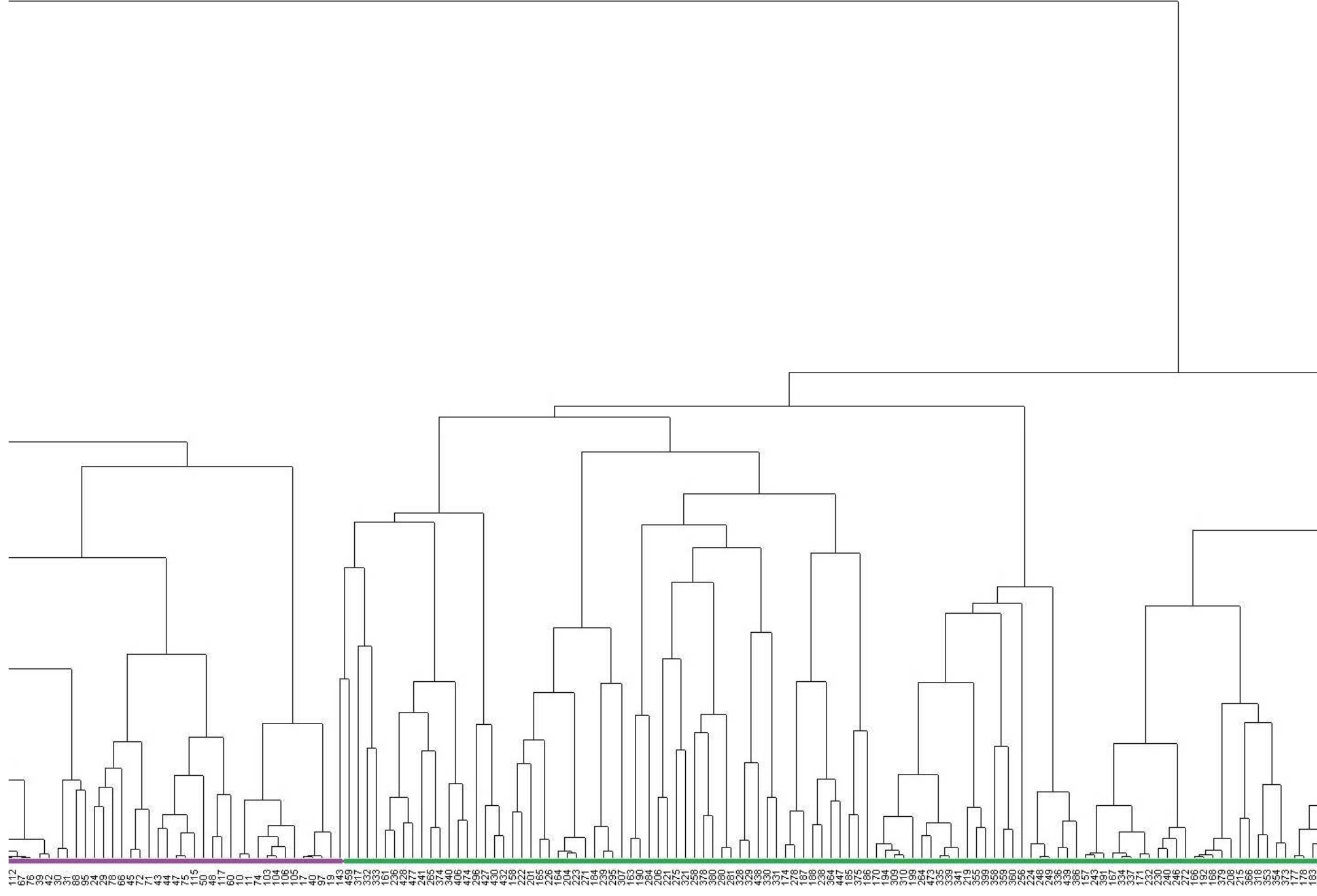

12
67
39
42
31
86
24
29
69
45
77
43
44
47
75
50
115
197
60
11
74
103
104
106
109
17
40
97
19
143
313
332
333
161
236
428
717
265
374
340
406
474
296
420
433
156
222
201
166
226
204
223
271
184
239
295
196
190
284
206
221
275
321
376
380
280
281
328
329
330
331
374
278
187
238
347
447
185
375
186
170
194
309
190
264
473
335
341
325
398
359
360
256
278
248
336
439
386
157
243
167
334
337
171
232
230
240
279
276
192
168
379
208
256
318
353
354
373
177
169



Abbildung 74 b:

Sortierung der Aufnahmen nach der Baum-, Strauch- und
Krautschicht

(Eucl. Ward, N 36)



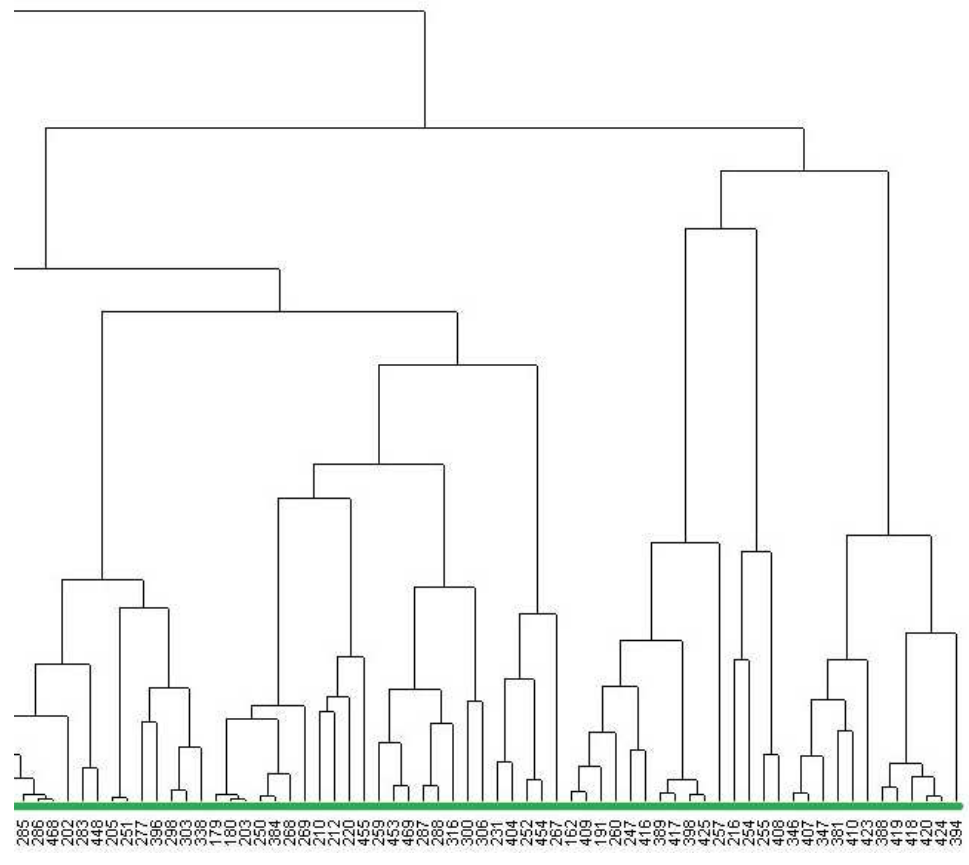
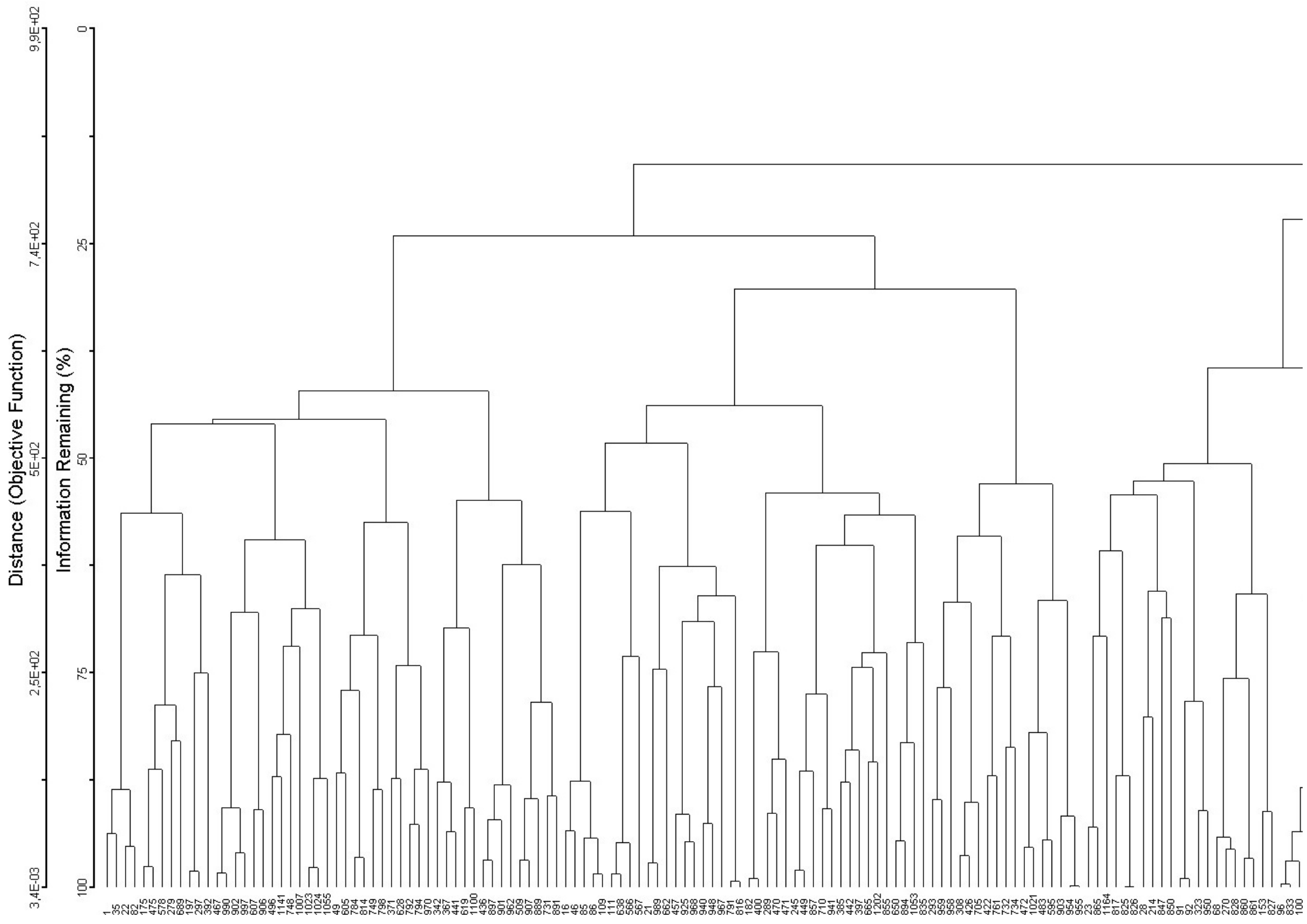
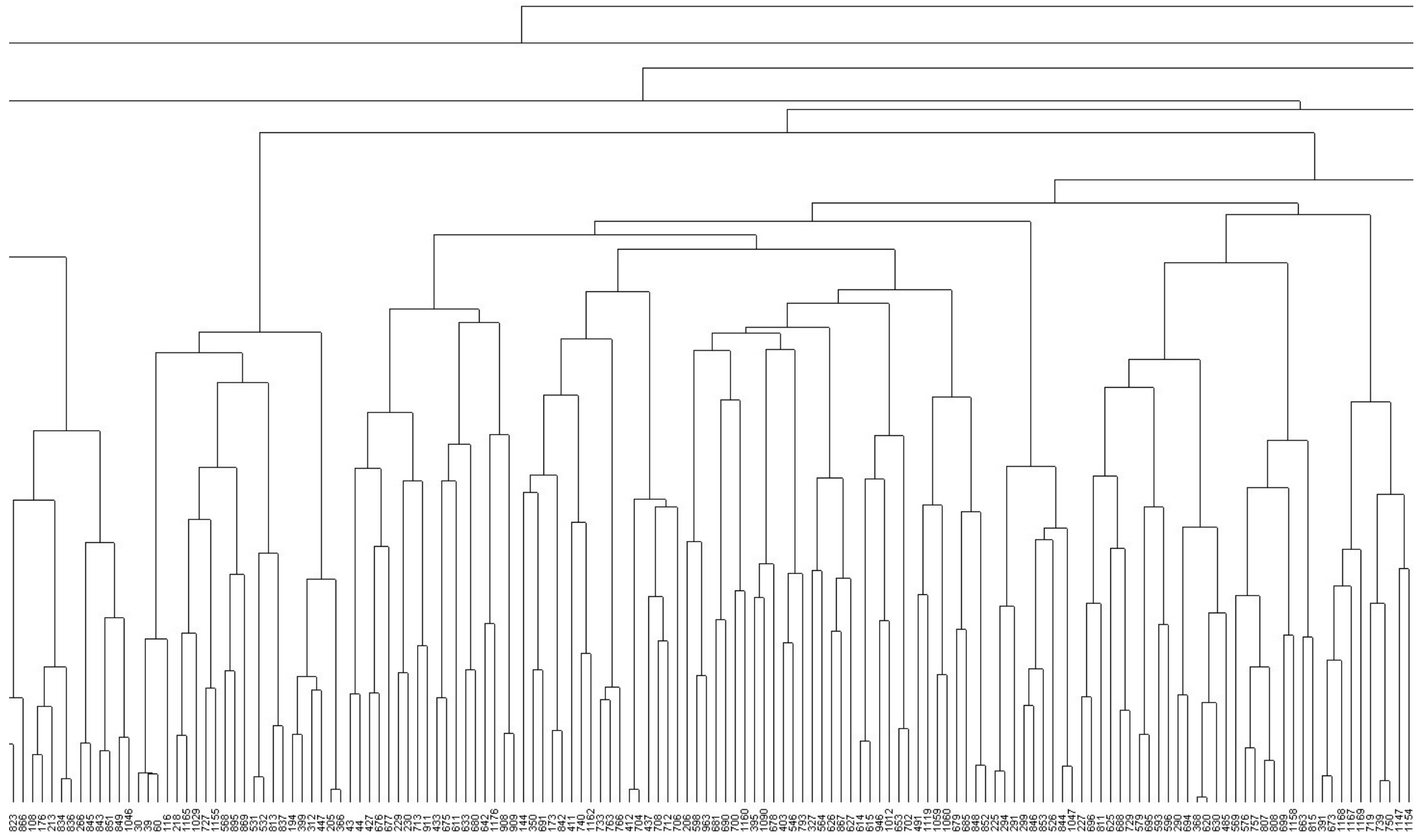

823
866
108
176
213
834
836
842
843
851
849
1046
30
89
116
218
1165
1028
727
55
869
869
531
813
837
394
312
447
205
366
43
417
676
677
229
230
713
911
672
611
633
680
642
1176
906
144
350
691
173
842
711
1182
733
763
766
412
704
706
712
706
206
598
563
661
700
700
395
1180
1090
678
403
793
327
564
626
867
627
614
846
1012
653
702
491
1189
1090
679
685
848
852
225
294
299
846
853
526
844
1047
266
811
625
688
729
529
593
596
290
694
368
620
491
569
576
757
807
808
699
136
815
391
673
1189
1167
718
738
750
1147
1154

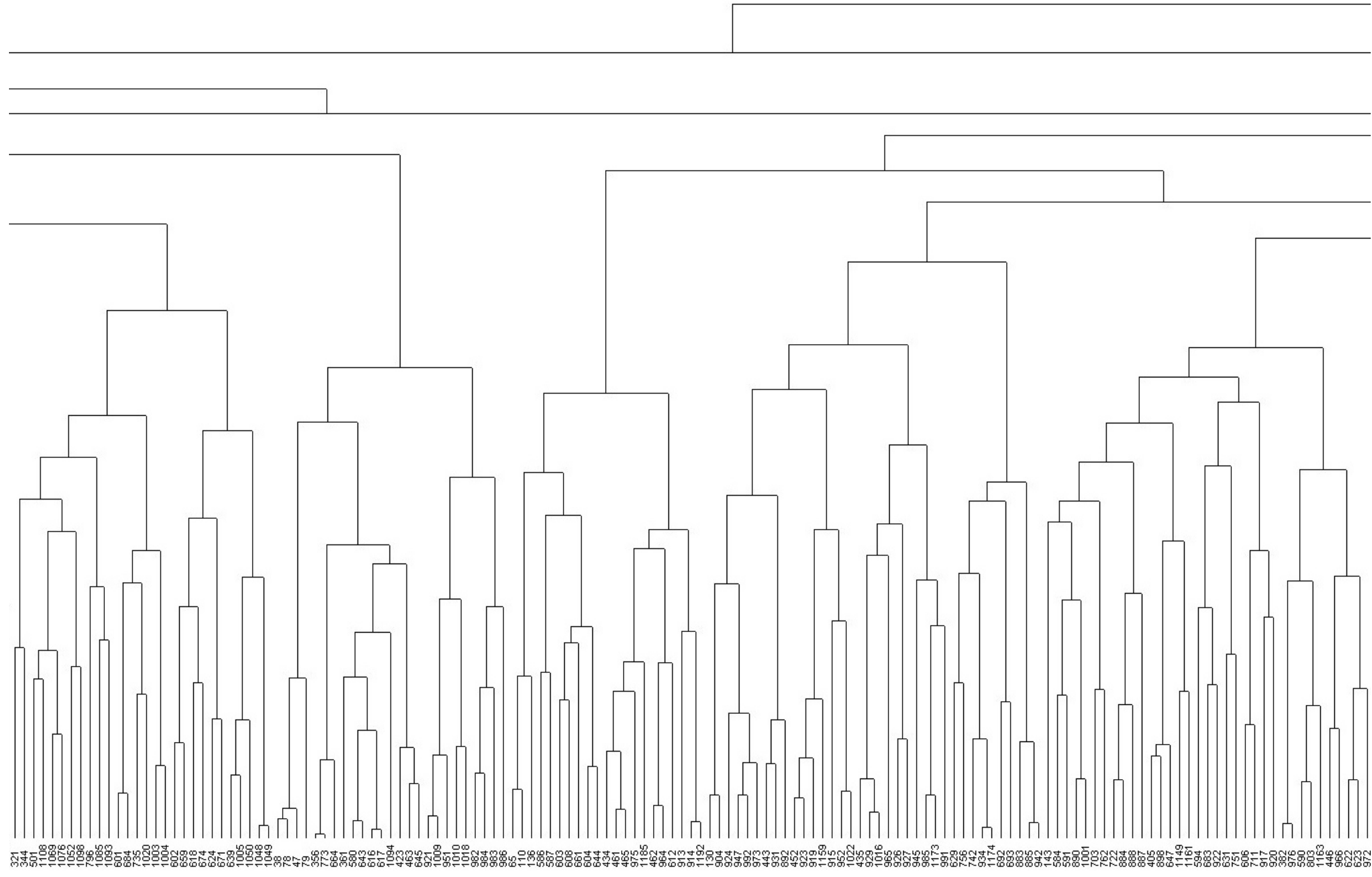

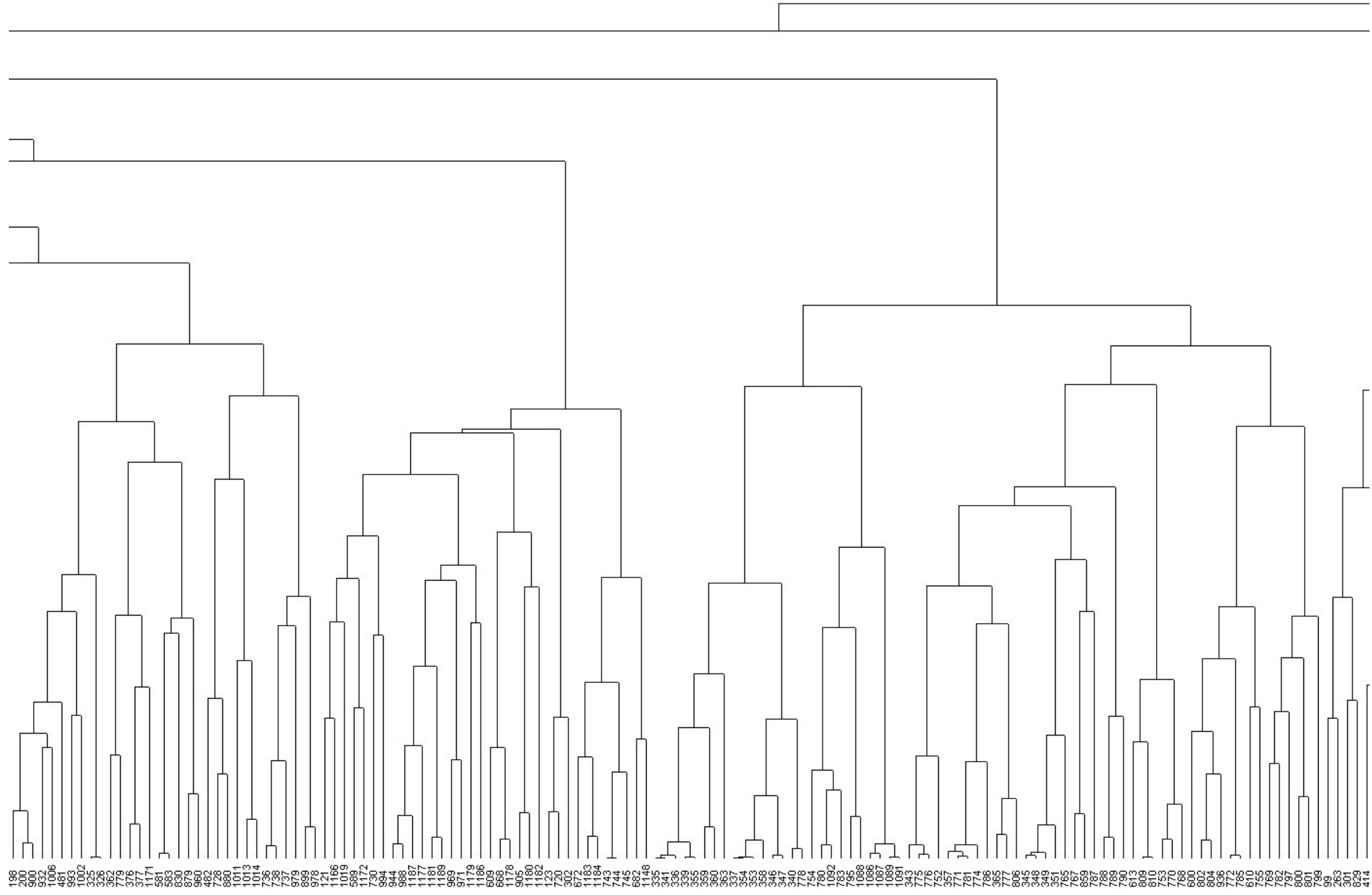

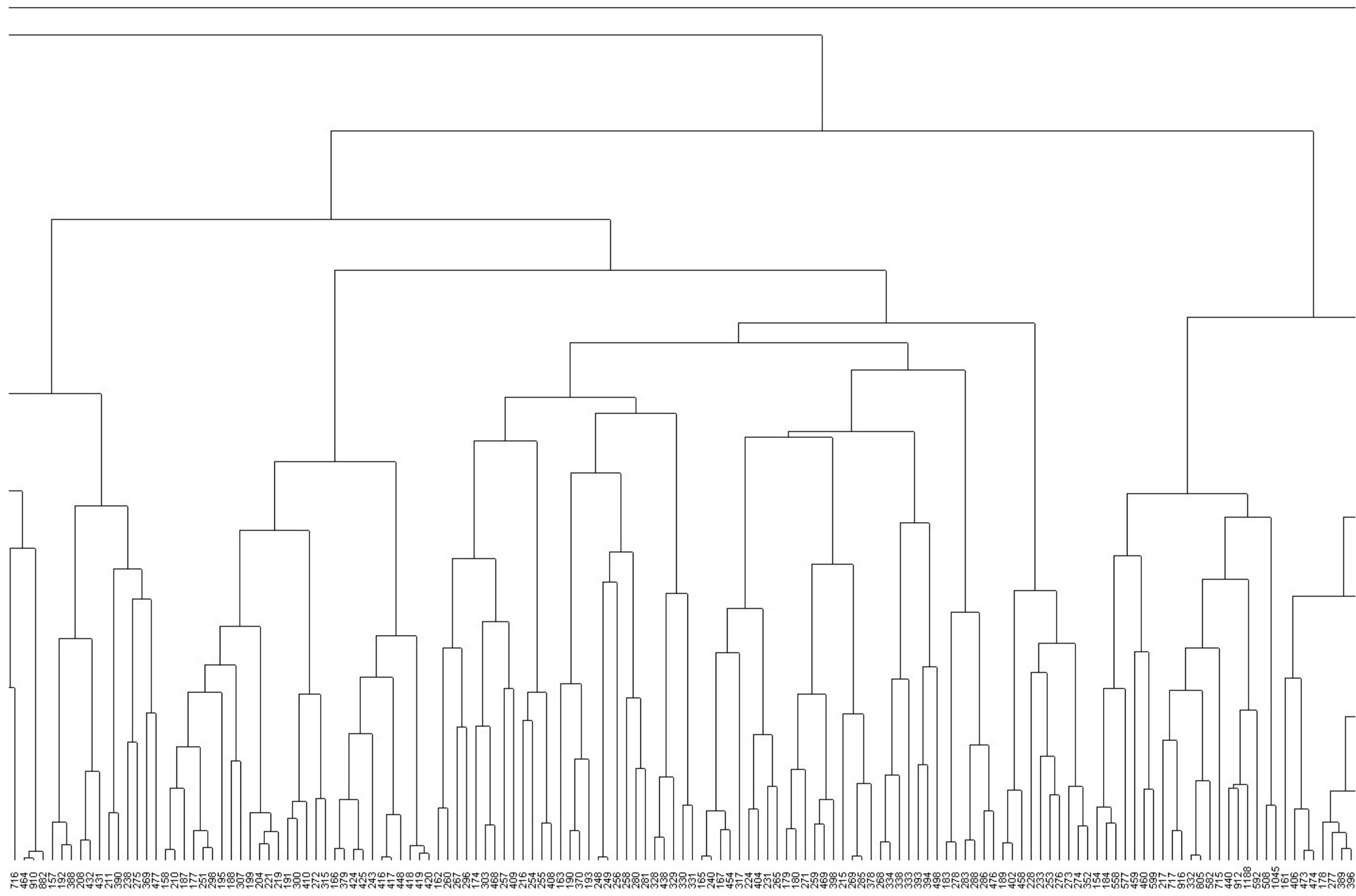

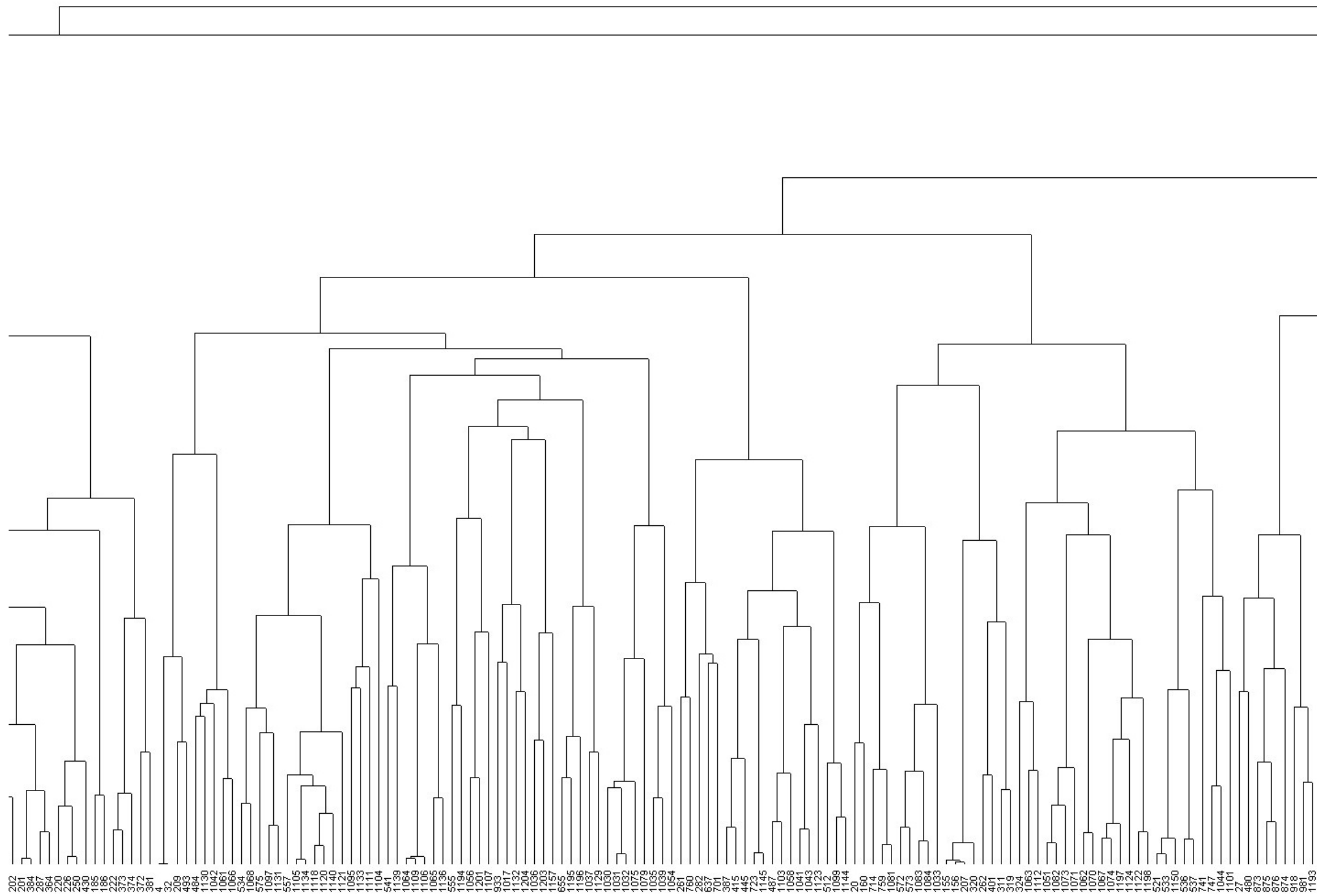

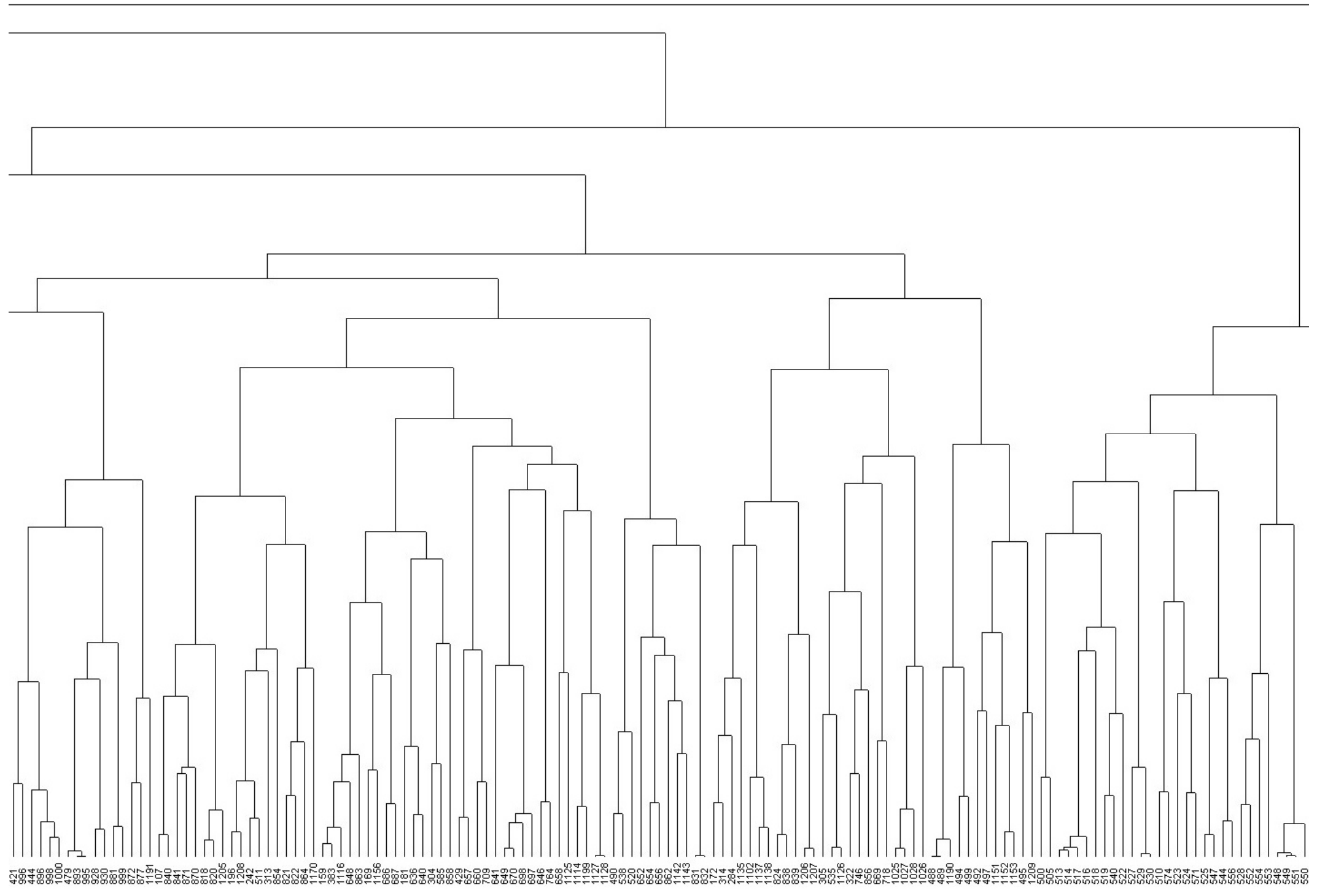

421
426
444
446
496
1000
479
493
496
930
881
999
872
1091
840
841
870
818
820
1206
1208
242
511
313
854
821
864
1170
159
383
1116
848
869
1156
686
687
181
636
940
585
858
429
657
660
709
840
670
698
697
646
764
955
1114
1159
1127
1128
490
538
520
654
656
662
1142
831
172
314
284
1135
1102
1137
86
838
839
1206
305
1206
323
746
656
669
718
1025
1026
1026
488
489
1190
494
499
497
1151
1152
496
1209
500
513
514
517
516
518
519
520
527
529
530
510
574
523
527
525
547
544
566
528
524
553
548
549
550

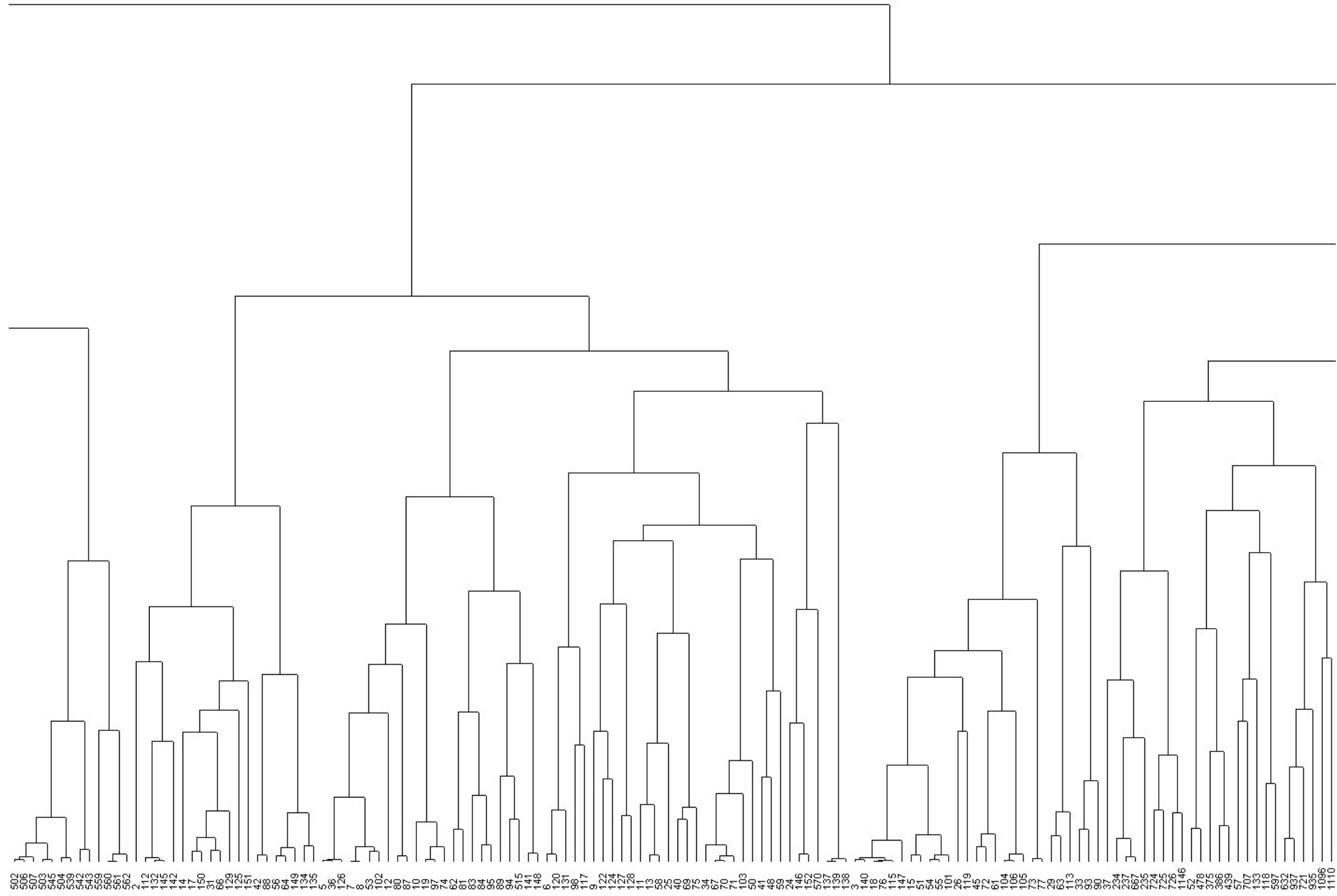

52
506
503
504
539
542
543
560
561
562
2
112
132
145
142
17
150
31
66
129
125
151
4
88
56
149
134
135
36
7
126
8
53
102
12
89
10
19
97
74
62
81
83
84
85
89
94
515
141
148
6
100
131
98
117
9
122
124
127
126
13
58
25
40
69
75
67
70
71
103
50
41
48
29
146
152
570
137
139
138
3
140
18
78
115
147
15
51
54
501
26
119
45
72
61
104
106
105
73
77
29
63
113
33
80
37
204
237
667
235
74
75
76
1146
52
478
375
366
438
570
133
118
597
632
721
965
1110

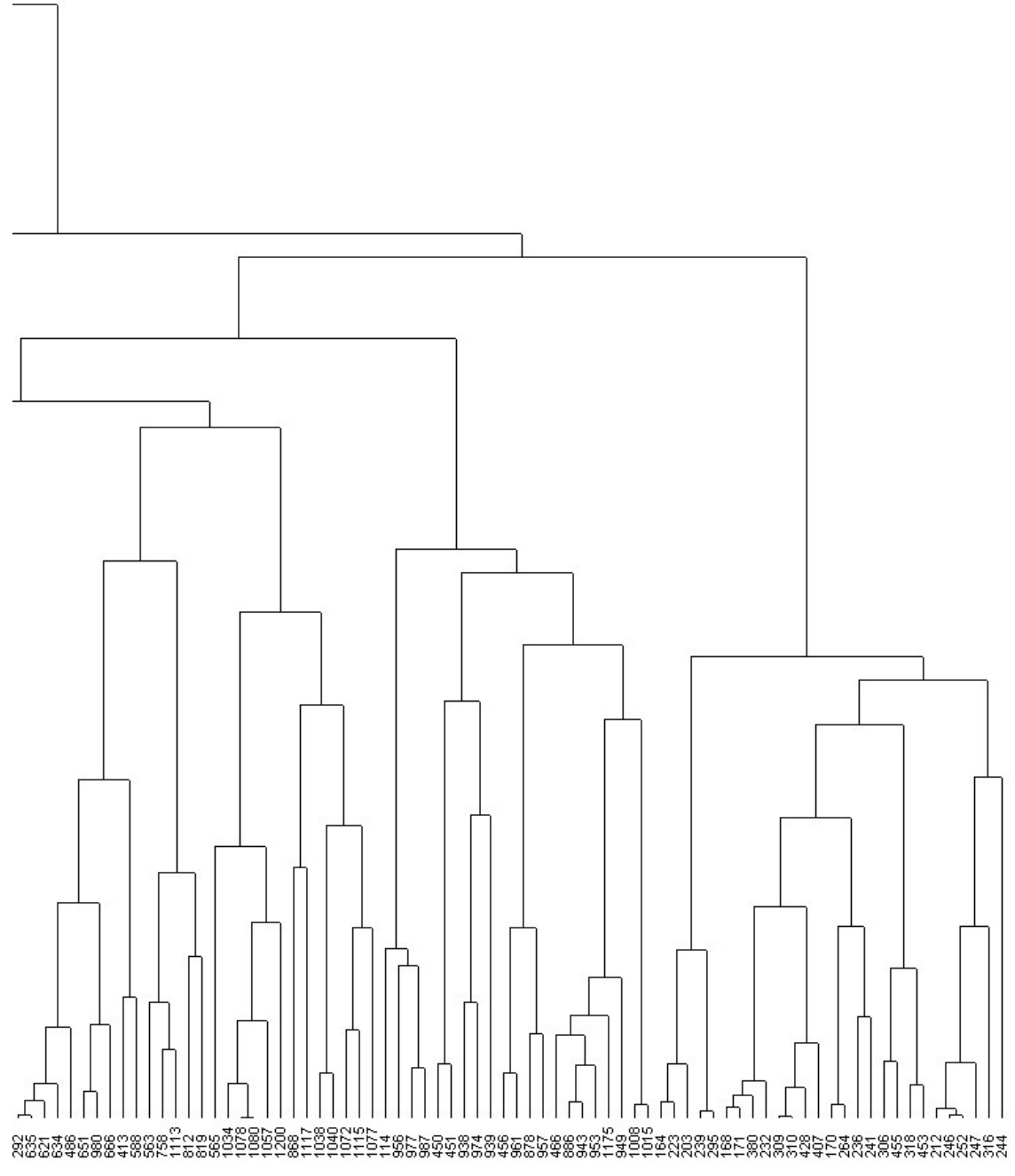

Gelöschte Arten in Abb. 74 a und 74 b

***** Data Modification *****

PC-ORD, 5.22

15 Jul 2012, 19:42

Deletion of 106 columns:

SciK GagK LeuK HevK LatrK CoriK AclK EuphK MyoK
OrK RanpK TaB PruaK JS JK RobB RobS CasB
CiraK QupS PreK Polys BuS BuK UIB UIS UIK
TaS TaK ParK ViooK HierK SolaK TeuK CamrK Car pK
HerK DigK FallK CardaK AntK PetK SanK Car dK MelnK
EptK PriK VeoK PotK RannK EphK PapK FegK AspaK
ArudK GalnK CarstK ColK HymK LonpK HorK LathysK DescK
AcnK VaK NeK LysK PheK Pseufu SoauK SotoK RobK
PrupaK CornK Rock AesK AlnK PruspK PiK VipoK QurK
AcmK SoarB SoarS SotoB AlnS PiS PrupaB PrupaS AesB
AesS SalB SaS PruspB PruspS LarB AcmB AcmS IlaB
IlaS DapS PrudoS ViboS ViboK SoauS RocS

***** Operation completed *****

Gelöschte Arten in Abb. 46-48

***** Data Modification *****

PC-ORD, 5.33

17 Apr 2012, 11:11

Deletion of 119 columns:

- JB SoarB SotoB RobB PrupaB CasB AesB SalB TaB
- PruspB LarB UIB Acmb IlaB QupS DapS JS SoarS
- AlnS PiS RobS PrupaS CornS PrudoS ViboS SoauS TaS
- BuS RocS AesS PruspS MaIS UIS SalS Acms IlaS
- VinK ViooK CoriK LatrK AlluK GyK ParK SciK RanpK
- GagK CiraK AsaK PreK ActK SanK AclK Car dK MelnK
- LuzpK HevK LeuK PruaK JK SoauK SotoK RobK PrupaK
- CornK RumK AntK PetK FragK MyoK CardaK EptK PriK
- HierK SolaK TeuK RocK CamrK Car pK AngK HerK DigK
- PhytK VeoK TaK BuK FallK ViboK Polys RannK EphK
- PapK AlnK EuphK FegK AspaK ArudK PruspK PiK HymK
- LonpK HorK LathysK DescK AcnK VipoK QurK GalnK CarstK
- ColK OrK VaK NeK LysK PheK UIK AcMK Pseufu
- PotK AesK

***** Operation completed *****

Gelöschte Arten in Abb. 49-50

***** Data Modification *****

PC-ORD, 5.33

5 Jul 2012, 12:55

Deletion of 60 columns:

SoarB RobB PrupaB SalB TaB LarB Acmb DapS JS

AlnS PiS CornS SoauS TaS BuS AesS UIS Acms

DryaK ViooK FilK SciK GagK CiraK PreK SanK AclK

Car dK LuzpK HevK LeuK PruaK JK SoauK CornK RumK

AntK MyoK CardaK EptK VicK PriK CheK HierK SolaK

TeuK CamrK Car pK AngK HerK VeoK BuK ViboK FegK

QurK ColK OrK VaK UIK Acmk

***** Operation completed *****